

COMPREHENSIVE RESERVE DETERMINATION

INTEGRATED VAAL RIVER SYSTEM

SURFACE WATER

ECOCLASSIFICATION



TECHNICAL COMPONENT: MIDDLE VAAL

REPORT NO.: RDM/WMA9 C000/01/CON/0110

PROJECT NO.: 8829/1



water & forestry

Department:
Water Affairs & Forestry
REPUBLIC OF SOUTH AFRICA

Department of Water Affairs
Private Bag X313
PRETORIA, 0001
Republic of South Africa

Tel: (012) 336 7500/ +27 12 336 7500
Fax: (012) 336 / +27 12 336

Copyright reserved

No part of this publication may be reproduced in any manner
without full acknowledgement of the source

This report should be cited as:

Department of Water Affairs (DWA), 2010. Resource Directed Measures: Comprehensive Reserve determination study for the integrated Vaal River system, Middle Vaal Water Management Area, Ecoclassification report. Report no: RDM/ WMA09C000/ 01/CON/ 0110. Pretoria, South Africa.

Report produced and authored by:

Golder Associates Africa (Pty) Ltd

Golder Associates Africa (Pty) Ltd
Reg. No. 2002/007104/07

PO Box 6002 Halfway House 1685
South Africa
Thandanani Park, Matuka Close
Halfway Gardens, Midrand
Tel + (27) (0)11 254-4901
Fax + (27) (0)11 805-2100

DOCUMENT INDEX

Reports as part of this project:

Bold type indicates this report.

REPORT INDEX	REPORT NUMBER	REPORT TITLE
1.1	RDM/ WMA09C000/01/CON/0107	Middle Vaal Comprehensive Reserve determination: Surface Water Inception report
1.2	RDM/ WMA09C000/01/CON/ 0207	Middle Vaal Comprehensive Reserve determination: Surface Water Desktop EcoClassification report
1.3	RDM/ WMA09C000/ 01/CON/ 0108	Middle Vaal Comprehensive Reserve determination: Surface Water Basic Human Needs Reserve report
1.4	RDM/ WMA09C000/ 01/CON/ 0109	Middle Vaal Comprehensive Reserve determination: Surface Water Resource Units report
1.5	RDM/ WMA09/10C000/ 01/CON/ 0209	Middle and Lower Vaal Comprehensive Reserve determination: Surface Water Wetland/Pans Assessment report
1.6	RDM/ WMA09C000/ 01/CON/ 0110	Middle Vaal Comprehensive Reserve determination: Surface Water EcoClassification report
1.7	RDM/ WMA09C000/ 01/CON/ 0210	Middle Vaal Comprehensive Reserve determination: Surface Water Ecological Water Requirements report
1.8	RDM/ WMA09C000/ 01/CON/ 0310	Middle Vaal Comprehensive Reserve determination: Surface Water Operational scenarios and ecological consequences report
1.9	RDM/ WMA09/10C000/ 01/CON/ 0410	Middle and Lower Vaal Comprehensive Reserve determination: Surface Water Socio Economic consequences of operational scenarios report
1.10	RDM/ WMA09C000/ 01/CON/ 0510	Middle Vaal Comprehensive Reserve determination: Surface Water Ecospecs and monitoring report
1.11	RDM/ WMA09C000/ 01/CON/ 0610	Middle Vaal Comprehensive Reserve determination: Surface Water Main integration report
1.12	RDM/ WMA09C000/01/CON/ 0710	Middle Vaal Comprehensive Reserve determination: Surface Water Electronic information

APPROVAL

TITLE: Comprehensive Reserve determination for the integrated Vaal River System, Middle Vaal Water Management Area: Ecoclassification report

DATE: March 2010

AUTHORS: P Moodley and Dr R Heath

REVIEWERS: R Stassen

LEAD CONSULTANT: Golder Associates

FORMAT: MSWord and PDF

WEB ADDRESS: www.dwaf.gov.za

Approved for Golder Associates Africa (Pty) Ltd:

Dr Ralph Heath
Study Leader and Manager

Approved for the Department of Water Affairs by:

Ms R Stassen
Project Manager (PSP Project Management Team)

Ms B Weston
Project Manager: Resource Directed Measures.

ACKNOWLEDGEMENTS

The following individuals are thanked for their contributions to the document:

Project Management Committee

Barbara Weston	Department of Water Affairs	Project Manager
Daniel Masemola	Department of Water Affairs	Assistant Project Manager
Retha Stassen	Blue Science Consulting	PSP Management team Leader and Manager
Owen Wilson	Arcus Gibb Consulting	Assistant PSP Project Manager
Ralph Heath	Golder Associates Africa	PSP Technical Study Leader and Manager

Study Team

Ralph Heath	Golder Associates Africa	Technical Project Leader and Manager
Trevor Coleman	Golder Associates Africa	Water Quality Specialist
Danie Otto	Golder Associates Africa	Pans/Wetlands Specialist
Anton Linstom	Golder Associates Africa	Pans/Wetlands Specialist
Angelina Jordanova	Golder Associates Africa	Hydraulics engineer
Peter Kimburg	Golder Associates Africa	Fish
Alvar Koning	Golder Associates Africa	Macroinvertebrate
Adrian Hudson	Golder Associates Africa	Riparian vegetation
Anelle Odendaal	Zitholele Consulting	Stakeholder awareness
Jennifer Molwantwa	Zitholele Consulting	Water Quality trainee
Rene Ford	Zitholele Consulting	Socio-economic
Justin du Toit	Golder Associates Africa	Trainee socio-economist
Ken Haumann	PD Naidoo and Associates	Spatsim and hydrology
Mark Rountree	Private Consultant	Geomorphologist
Lindo Hlongwane	Fluvial Environmental Consultants	Trainee geomorphologist
Mushoni Makatu	PD Naidoo and Associates	Spatsim and hydrology

Members of Project Steering Committee

Harrison Pienaar	Chief Directorate: Resource Directed Measures
Barbara Weston	Chief Directorate: Resource Directed Measures
Nancy Motebe	Chief Directorate: Resource Directed Measures
Wendy Ralekoa	Chief Directorate: Resource Directed Measures
Bonani Madekezela	Directorate: Resource Quality Services
Mamogale Kadiaka	Directorate: Water Abstraction and In-stream Use (Environment & Recreation)
Seef Rademeyer	Directorate: National Water Resources Planning
Niel van Wyk	Directorate: National Water Resources Planning
Jurgo van Wyk	Directorate: Water Resource Planning Systems
Peter Pyke	Directorate: Option Analysis
Churchill Mkwalo	Directorate: Stream flow Reduction
Marius Keet	Gauteng Regional Office
Walther van der Westhuizen	Gauteng Regional Office
Delia Mare	Gauteng Regional Office
Riana Munnik	Directorate: Resource Protection and Waste
Dawie Koekemoer	Gauteng Regional Office
Hanke Du Toit	Northern Cape Regional Office

Willem Grobler
Retha Stassen

Free State Regional Office
ARCUS GIBB/ Blue Science Consulting Project Management team

EXECUTIVE SUMMARY

Chapter 3 of the National Water Act (NWA) (Act No. 36, 1998) provides for the protection of water resources of the country through the implementation of Resource Directed Measures (RDM), based on the guiding principles of sustainability and equity. In terms of the Act, before any authorization to utilise a particular water resource can be granted, it is necessary to determine the Reserve for the relevant ecological component of the resource that will be impacted by the proposed water use. The Reserve can be defined as, 'the quantity, quality and reliability of water needed to sustain both basic human needs and aquatic ecosystems.

The Chief Directorate: Resource Directed Measures (CD: RDM) is tasked with the responsibility of ensuring that the Reserve requirements, which have priority over other uses in terms of the Act, are determined before any new water uses are authorised. The Reserve requirements must be met, before the requirements for economic development or water uses are satisfied so as to ensure that the long-term integrity of ecosystems are not comprised or severely impacted upon'. As the Department of Water Affairs (DWA) is the custodian of the nation's water resources, it is their responsibility to ensure the adequate protection and effective management of these resources.

The CD: RDM initiated a Comprehensive Reserve Determination Study for the water resources of the Middle Vaal Water Management Area (WMA) that forms part of the overall comprehensive Reserve determination of the integrated Vaal River System. The purpose of this Reserve Determination Study is to determine the ecological and basic human needs water quantity and quality Reserve for the Middle Vaal at a comprehensive level of detail.

The Middle Vaal WMA forms part of the integrated Vaal River System, and falls within the C drainage region of South Africa. The Middle Vaal WMA is one of the three cascading WMAs in the Vaal River System catchment, which includes the drainage area of the Vaal River from its headwaters to the confluence of the Vaal and Orange Rivers. The Middle Vaal WMA covers a catchment area of 52 563 km², and includes parts of the Free State and North-West Provinces. It is situated in the north-western part of the country and forms part of the Orange River watercourse. The Middle Vaal River flows in a westerly direction to the Lower Vaal WMA. The WMA consists of the C24, C25, C41, C42, C43, C60 and C70 tertiary catchments.

The surface flow of the Middle Vaal River, most of which originates in the Upper Vaal WMA, represents the bulk of the surface water in the Middle Vaal WMA. The Vaal River is fed by a number of tributaries of which the most significant are the Renoster, Schoonspruit, Vals and Vet Rivers. Vlei areas occur along the lower Vet River and in the upper Schoonspruit catchment. The surface water flows that originate within the WMA are highly seasonal and intermittent.

This report provides the results of Ecoclassification process of the Reserve determination process for the four selected Ecological Water Requirement (EWR) sites in the Middle Vaal WMA.

Specialist surveys for the macroinvertebrate, fish, riparian vegetation, water quality and hydraulics were undertaken during 2007 and 2008.

Selected Ecological Water Requirement (EWR) sites are indicated in Table A.

Table A: Selected EWR sites for the Middle Vaal catchment

EWR Site number	EWR site name	River	National RHP site	Coordinates	Ecoregion (Level II)	Geomorphic zone	Altitude (m)	RU	Quaternary catchment
EWR12	Vaal River: Vermaasdrift	Vaal	C2-Vaal Orkne	S26.93615 E26.85025	11.01	E: Lower Foothills	1348	MRU Vaal F	C24A
EWR13	Vaal River: Regina bridge	Vaal	C2-Vaal Orkne	S27.10413 E26.52185	11.08	E: Lower Foothills	1285	MRU Vaal G	C24J
EWR14	Vals River: Proklameersdrift	Vals	C6Vals-Prokl	S27.48685 E26.81320	11.07	E: Lower Foothills	1400	MRU Vals B	C60J/C60G
EWR15	Vet River: Fisantkraal	Vet	C4-Vet-Hoops C4-Vet-Erfen	S27.93482 E26.12569	11.08	E: Lower Foothills	1247	MRU Vet C	C43A
RE-EWR3	Klein-Vet, just downstream of Winburg	Klein Vet	C4GVet-V4	S28.564708 E26.943946	11.03	E: Lower Foothills	1367 From Google	MRU Vet A	C41A

Figure A summarises the Present Ecological Status (PES), Ecological Importance and Sensitivity (EIS) and Recommended Ecological Category (REC) for each EWR site in the Middle Vaal.

SITE 12				SITE 13				SITE 14			
Components	PES	EIS	REC	Components	PES	EIS	REC	Components	PES	EIS	REC
Hydrology	D	Moderate	D	Hydrology	C	High	C	Hydrology	C	High	C
Water Quality	D/E		D	Water Quality	D		D	Water Quality	C/D		C/D
Geomorphology	C/D		C/D	Geomorphology	C		C	Geomorphology	B/C		B/C
Fish	D		D	Fish	D		D	Fish	D		D
Invertebrates	C/D		C/D	Invertebrates	C		C	Invertebrates	C		C
Riparian Veg	C		C	Riparian Veg	B/C		B/C	Riparian Veg	D		D
ECOSTATUS	D		D	ECOSTATUS	C		C	ECOSTATUS	C/D		C/D

SITE 15			
Components	PES	EIS	REC
Hydrology	C	Moderate	C
Water Quality	C		C
Geomorphology	C		C
Fish	D		D
Invertebrates	D		D
Riparian Veg	E		D
ECOSTATUS	D/E		D

Figure A: Summary of PES, EIS and REC for the EWR sites in the Middle Vaal

The EcoStatus and EIS for the Middle Vaal vary considerably and are mainly due to water quality and flow changes.

In order to improve the instream status of the main stem of the Middle Vaal River the flow regime and water quality needs to be changed back to a more natural condition (pre the formation of Johannesburg). Couple to this is the current operational procedure of the Vaal River as a water supply scheme for irrigation, dilution of salts and drinking water supply. The current operation is not suitable for ecological sustainability and the PES is moderately to highly impacted at all sites.

The hydrology of the Middle Vaal WMA is impacted in the main stem of the Vaal by the Vaal Dam and Vaal Barrage (completed in 1919). The flow regime in the main stem of the Vaal is impacted by the following:

- Vaal Dam storage
- Releases from Vaal Dam to dilute salts to 600 mg/L TDS (mainly in winter)
- Releases from Vaal Dam and Vaal River Barrage to supply the Vaal Hartz irrigation scheme (completed 1938)
- Interbasin transfers into the Vaal from Lesotho and Grootdraai Dam

This altered flow regime has resulted in increased winter base flows in the Middle Vaal River and smaller floods being reduced in summer.

Due to this regulation having being implemented in varying degrees for 90 years the aquatic organisms have adapted with both fish and macroinvertebrates having adapted to a C/D or D ecological category and the river banks are stable.

In the tributaries, the Vals and Vet rivers, the hydrology has changed due to increased irrigation usage, upstream dams and urban requirements. These rivers have less flow in winter as well as summer due to these anthropogenic changes.

The impacts on the riparian vegetation are mainly from encroachment of alien invasive species and are therefore non-flow related. Unless management intervention to remove these plants forms part of a strategy for the Middle Vaal, the riparian vegetation will continue to deteriorate and ultimately also impacts on the habitat and biota of the system.

The other major driver of change in the Middle Vaal WMA is water quality. The water quality in the main stem of the Vaal River (EWR sites 12 and 13) is impacted by gold mine return flows in the Upper Vaal (Witwatersrand), Mooi River and Wonderfonteinspruit (Middle Vaal) and the KOSH area (Schoonspruit and Koekermoerspruit). The mine related water quality impacts are associated with high salts, acidity, elevated metals (iron, aluminium and manganese) and radioactivity. The other major impactor of water quality is associated with high nutrient values originating from waste water treatment works not meeting discharge standards. These elevated nutrient levels have resulted in prolific algal growth (filamentous, water hyacinth and blooms of blue green and green algae) which has resulted in a reduction in available habitat for both fish and macroinvertebrates.

The water quality in the Val and Vet rivers are impacted by diffuse return flows from agriculture (salts and nutrients) as well as high nutrient values originating from waste water treatment works.

TABLE OF CONTENTS

1	INTRODUCTION	1
1.1	BACKGROUND	1
1.2	STUDY AREA	2
1.3	PURPOSE OF THIS REPORT	5
1.4	REPORT STRUCTURE	5
2	ECOCLASSIFICATION OF THE RIVERS OF THE MIDDLE VAAL CATCHMENT	6
2.1	EWR 12: VAAL RIVER: VERMAASDRIFT	6
2.1.1	Data availability	6
2.1.2	Ecological Importance and Sensitivity	7
2.1.3	Reference Conditions	8
2.1.4	Present Ecological State	9
2.1.5	PES causes and sources	10
2.1.6	PES Trend	11
2.1.7	PES EcoStatus	12
2.1.8	Recommended Ecological Category (REC) and Alternative Ecological Categories (AEC)	13
2.2	EWR 13: VAAL RIVER: REGINA BRIDGE	15
2.2.1	Data availability	15
2.2.2	Ecological Importance and Sensitivity	16
2.2.3	Reference Conditions	17
2.2.4	Present Ecological State	18
2.2.5	PES causes and sources	19
2.2.6	PES Trend	20
2.2.7	PES EcoStatus	21
2.2.8	Recommended Ecological Category (REC) and Alternative Ecological Categories (AEC)	22
2.3	EWR 14: VALS RIVER: PROKLAMEERSDRIFT	24
2.3.1	Data availability	24
2.3.2	Ecological Importance and Sensitivity	25
2.3.3	Reference Conditions	26
2.3.4	Present Ecological State	26
2.3.5	PES causes and sources	27
2.3.6	PES Trend	28
2.3.7	PES EcoStatus	29
2.3.8	Recommended Ecological Category (REC) and Alternative Ecological Categories (AEC)	30
2.4	EWR 15: VET RIVER AT FISANTKRAAL	32
2.4.1	Data availability	32
2.4.2	Ecological Importance and Sensitivity	33
2.4.3	Reference Conditions	34
2.4.4	Present Ecological State	35
2.4.5	PES causes and sources	36
2.4.6	PES Trend	37
2.4.7	PES EcoStatus	37
2.4.8	Recommended Ecological Category (REC) and Alternative Ecological Categories (AEC)	38
2.5	RAPID EWR: KLEIN-VET RIVER DOWNSTREAM OF WINBURG ..	40
2.5.1	Data availability	40
2.5.2	Ecological Importance and Sensitivity	41
2.5.3	Reference Conditions	41
2.5.4	Present Ecological State	42
2.5.5	PES EcoStatus	44
2.5.6	Recommended Ecological Category (REC)	44
3	CONCLUSIONS	45

4	REFERENCES	47
---	------------------	----

LIST OF TABLES

Table 1.1: Selected EWR sites for the Middle Vaal catchment	3
Table 2.1: EWR 12: Summary of data availability	7
Table 2.2: EWR 12: EIS results	7
Table 2.3: EWR 12: Reference conditions	8
Table 2.4: EWR 12: Causes and sources	11
Table 2.5: EWR 12: Trend	11
Table 2.6: EWR 12: Integrated EcoStatus	12
Table 2.7: EWR 12: Summary of the REC and AEC	14
Table 2.8: EWR 13: Summary of data availability	15
Table 2.9: EWR 13: EIS results	16
Table 2.10: EWR 13: Reference conditions	17
Table 2.11: EWR 13: Causes and sources	19
Table 2.12: EWR 13: Trend	20
Table 2.13: EWR 13: Integrated EcoStatus	21
Table 2.14: EWR 13: Summary of the REC and AEC	23
Table 2.15: EWR 14: Summary of data availability	24
Table 2.16: EWR 14: EIS results	25
Table 2.17: EWR 14: Reference conditions	26
Table 2.18: EWR 14: Causes and sources	28
Table 2.19: EWR 14: Trend	28
Table 2.20: EWR 14: Integrated EcoStatus	29
Table 2.21: EWR 14: Summary of the REC and AEC	31
Table 2.22: EWR 15: Summary of data availability	32
Table 2.23: EWR 15: EIS results	33
Table 2.24: EWR 15: Reference conditions	34
Table 2.25: EWR 15: Causes and sources	36
Table 2.26: EWR 15: Trend	37
Table 2.27: EWR 15: Integrated EcoStatus	37
Table 2.28: EWR 15: Summary of the REC and AEC	39
Table 2.29: Rapid EWR: Summary of data availability	40
Table 2.30: Rapid EWR (RE-EWR3): EIS results	41
Table 2.31: Rapid EWR (RE-EWR3): Reference conditions	42

LIST OF FIGURES

Figure 1.1: Generic procedure for the determination of the ecological Reserve	2
Figure 1.2: Selected EWR sites for the Middle and Lower Vaal catchment	4
Figure 2.1: View of EWR site 12 on the Vaal River at Vermaasdrift	6
Figure 2.2: View of EWR site 13 on the Vaal River at Regina Bridge	15
Figure 2.3: EWR site 14 on the Vals River at Proklameersdrift	24
Figure 2.4: EWR site 15 on the Vet River at Fisantkraal	32
Figure 2.5: Rapid EWR (RE-EWR3) site on the Klein-Vet River	40

Figure 3.1 Summary of PES, EIS and REC for the EWR sites in the Middle Vaal 45

APPENDICES

APPENDIX A: HYDROLOGICAL ASSESSMENT

APPENDIX B: HYDRAULIC ASSESSMENT

APPENDIX C: FISH ASSESSMENT

APPENDIX D: MACROINVERTEBRATE ASSESSMENT

APPENDIX E: RIPARIAN VEGETATION ASSESSMENT

APPENDIX F: GEOMORPHOLOGY ASSESSMENT

ACRYNOMS

CD: RDM	Chief Directorate: Resource Directed Measures
D: NWRP	Directorate: National Water Resource Planning
D: RQS	Directorate: Resource Quality Services
DWAF	Department of Water Affairs and Forestry
EC	Ecological Category
EIS	Ecological Importance and Sensitivity
EWR	Ecological Water Requirements
GDP	Gross Domestic Product
GGP	Gross Geographic Product
IHI	Index of Habitat Integrity
NWA	National Water Act
PES	Present Ecological State
QHI	Quick Habitat Integrity
REC	Recommended Ecological Category
RU	Resource Unit
SCI	Socio Cultural Importance
ToR	Terms of Reference
WMA	Water Management Area

GLOSSARY

DROUGHT FLOW	The minimum flow required facilitating the survival of the riverine ecosystem in a particular condition and over short, infrequent periods, when users are subject to water restrictions. Drought flows in the Vaal River will be defined as low-flows that occur less than x % of the time under natural conditions for each month.
ECOLOGICAL CATEGORY	A category indicating the potential management target for a river. Values range from Category A (unmodified, natural) to Category D (largely modified). This term replaces former terms used, namely: Ecological Reserve Category (ERC), Desired Future State (DFS) and Ecological Management Class (EMC). The reasons for these changes are explained in the proceedings of a workshop to clarify the terminology used in Reserve determinations (DWAF 2003). It should be noted that a distinction is made between Management Classes, which form part of the National Classification System, and Ecological Categories, which forms part of the Ecological Water Requirement assessment.
ECOSPECS	Clear and measurable specifications of ecological attributes (e.g. water quality, flow, biological integrity) that defines the Ecological Category. The purpose of ecospecs is to establish clear goals relating to resource quality (Kleynhans 2003).
ECOSTATUS	An overall assessment of the Ecological Category (A-F), based on rule-based integration of specialist indices (water quality, fish, etc). Ecstatus refers to the totality of the features and characteristics of the river and its riparian areas that bear upon its ability to support an appropriate natural flora and fauna and its capacity to provide a variety of goods and services" (Iversen <i>et al.</i> 2000, <i>In</i> IWR Environmental 2003).
ECOLOGICAL WATER REQUIREMENTS (EWR)	The flow patterns (magnitude, timing and duration) and water quality needed to maintain a riverine ecosystem in a particular condition. This term is

used to refer to both the quantity and quality components.

INSTREAM FLOW
REQUIREMENTS (IFR)

The flow patterns (magnitude, timing and duration) needed to maintain a riverine ecosystem in a particular condition. This term is used to refer to the quantity component only of Ecological Water Requirements.

MAINTENANCE FLOW

The flow required to meet the requirements of the riverine ecosystem at a particular site and maintain the resource base in a particular condition during "normal" climatic years. The distinction between "normal" and "drought" was based on an examination of monthly flow duration curves

PRESENT ECOLOGICAL STATE (PES)

The degree to which ecological conditions of an area have been modified from natural (reference) conditions. The measure is based on water quality variables, biotic indicators and habitat information collected 1 to 3 years prior to the assessment. Results are classified on a 6-point scale, from Category A (*Largely Natural*) to Category F (*Critically Modified*).

REFERENCE CONDITION

Natural ecological conditions, prior to human development.

RESERVE

The quantity and quality of water required (a) to satisfy basic human needs by securing a basic water supply, as prescribed under the Water Services Act, 1997 (Act No. 108 of 1997), for people who are now or who will, in the reasonably near future, be (i) relying upon; (ii) taking water from; or (iii) being supplied from, the relevant water resource; and (b) to protect aquatic ecosystems under the National Water Act, 1998 (Act No. 36 of 1998) in order to secure ecologically sustainable development and use of the relevant water resource. The Reserve refers to the modified Ecological Water Requirement, where operational limitations, and stakeholder consultation are taken into account.

RESOURCE QUALITY OBJECTIVE

Quantitative and auditable statements about water quantity, water quality, habitat integrity and biotic

integrity that specify the requirements (goals) needed to ensure a particular level of resource protection. This term takes into account the management *classes* and the requirements of other users. These components are not addressed in this project

RESOURCE UNIT

Stretches of river that are sufficiently ecologically distinct to warrant their own specification of Ecological Water Requirements, and that can be practically managed as a single unit.

1 INTRODUCTION

1.1 BACKGROUND

Chapter 3 of the National Water Act (NWA) (Act No. 36, 1998) provides for the protection of water resources of the country through the implementation of Resource Directed Measures (RDM), based on the guiding principles of sustainability and equity. In terms of the Act, before any authorization to utilise a particular water resource can be granted, it is necessary to determine the Reserve for the relevant ecological component of the resource that will be impacted by the proposed water use. The Reserve can be defined as, ‘the quantity, quality and reliability of water needed to sustain both basic human needs and aquatic ecosystems.

According to the Act all Reserve determinations that are currently determined and approved by the Department of Water Affairs (DWA) are preliminary Reserve determinations and the associated recommended class is a preliminary class (section 17(1)), until a system for the classifying of water resources has been prescribed.

The Chief Directorate: Resource Directed Measures (CD: RDM) is tasked with the responsibility of ensuring that the Reserve requirements, which have priority over other uses in terms of the Act, are determined before any new water uses are authorised. The Reserve requirements must be met, before the requirements for economic development or water uses are satisfied so as to ensure that the long-term integrity of ecosystems are not comprised or severely impacted upon’. As the Department of Water Affairs (DWA) is the custodian of the nation’s water resources, it is their responsibility to ensure the adequate protection and effective management of these resources.

The CD: RDM initiated the Comprehensive Reserve Determination Study for the water resources of the Middle Vaal Water Management Area (WMA) that forms part of the overall comprehensive Reserve determination of the integrated Vaal River System. The purpose of this Reserve Determination Study is to determine the ecological and basic human needs water quantity and quality Reserve for the Middle Vaal at a comprehensive level of detail.

The results of the Comprehensive Reserve determination study will assist the DWA to make more informed decisions regarding the authorisation of future water uses, operation and management of the system and the evaluation of the magnitude of the impacts of the present and proposed developments.

This report provides the results of step 3 of the 8-step Reserve determination process (see Figure 1.1) on a comprehensive level of detail for the rivers of the Middle Vaal catchment area.

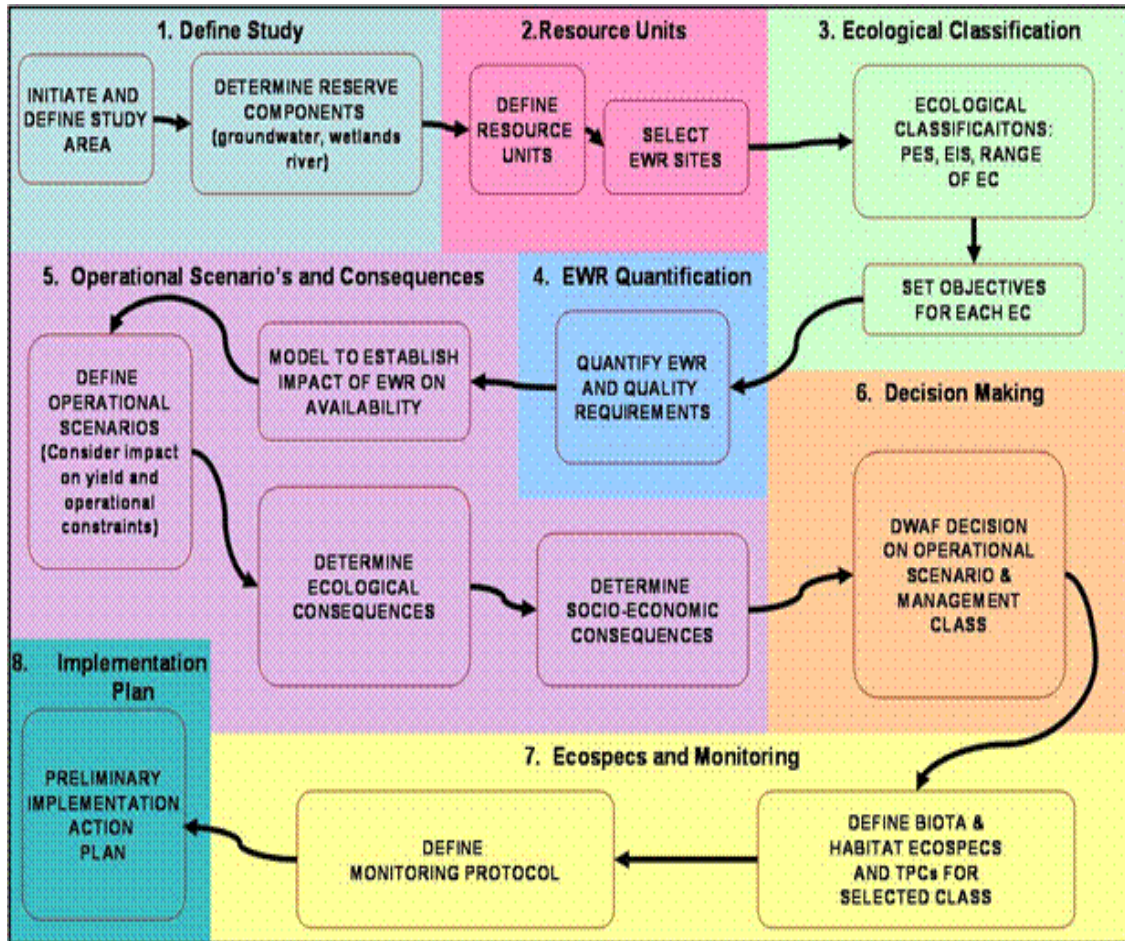

Figure 1.1: Generic procedure for the determination of the ecological Reserve

1.2 STUDY AREA

The Middle Vaal WMA forms part of the integrated Vaal River System, and falls within the C drainage region of South Africa. The Middle Vaal WMA is one of the three cascading WMAs in the Vaal River System catchment, which includes the drainage area of the Vaal River from its headwaters to the confluence of the Vaal and Orange Rivers.

The Middle Vaal WMA covers a catchment area of 52 563 km², and includes parts of the Free State and North-West Provinces. It is situated in the north-western part of the country and forms part of the Orange River watercourse. The Middle Vaal River flows in a westerly direction to the Lower Vaal WMA. The WMA consists of the C24, C25, C41, C42, C43, C60 and C70 tertiary catchments.

The surface flow of the Middle Vaal River, most of which originates in the Upper Vaal WMA, represents the bulk of the surface water in the Middle Vaal WMA. The Vaal River is fed by a number of tributaries of which the most significant are the Renoster, Schoonspruit, Vals and Vet Rivers. Vlei

areas occur along the lower Vet River and in the upper Schoonspruit catchment. The surface water flows that originate within the WMA are highly seasonal and intermittent.

Selected Ecological Water Requirement (EWR) sites are indicated in Table 1.1 and in Figure 1.2.

Table 1.1: Selected EWR sites for the Middle Vaal catchment

EWR Site number	EWR site name	River	National RHP site	Coordinates	Ecoregion (Level II)	Geomorphic zone	Altitude (m)	RU	Quaternary catchment
EWR12	Vaal River: Vermaasdrift	Vaal	C2-Vaal Orkne	S26.93615 E26.85025	11.01	E: Lower Foothills	1348	MRU Vaal F	C24A
EWR13	Vaal River: Regina bridge	Vaal	C2-Vaal Orkne	S27.10413 E26.52185	11.08	E: Lower Foothills	1285	MRU Vaal G	C24J
EWR14	Vals River: Proklameersdrift	Vals	C6Vals-Prokl	S27.48685 E26.81320	11.07	E: Lower Foothills	1400	MRU Vals B	C60J/C60G
EWR15	Vet River: Fisantkraal	Vet	C4-Vet-Hoops C4-Vet-Erfen	S27.93482 E26.12569	11.08	E: Lower Foothills	1247	MRU Vet C	C43A
RE-EWR3	Klein-Vet, just downstream of Winburg	Klein Vet	C4GVet-V4	S28.564708 E26.943946	11.03	E: Lower Foothills	1367 From Google	MRU Vet A	C41A

Surveys for the macroinvertebrate and fish have been undertaken during September 2007 (low flows) and April 2008 (high flows). The riparian vegetation was assessed during a field survey in June 2008.

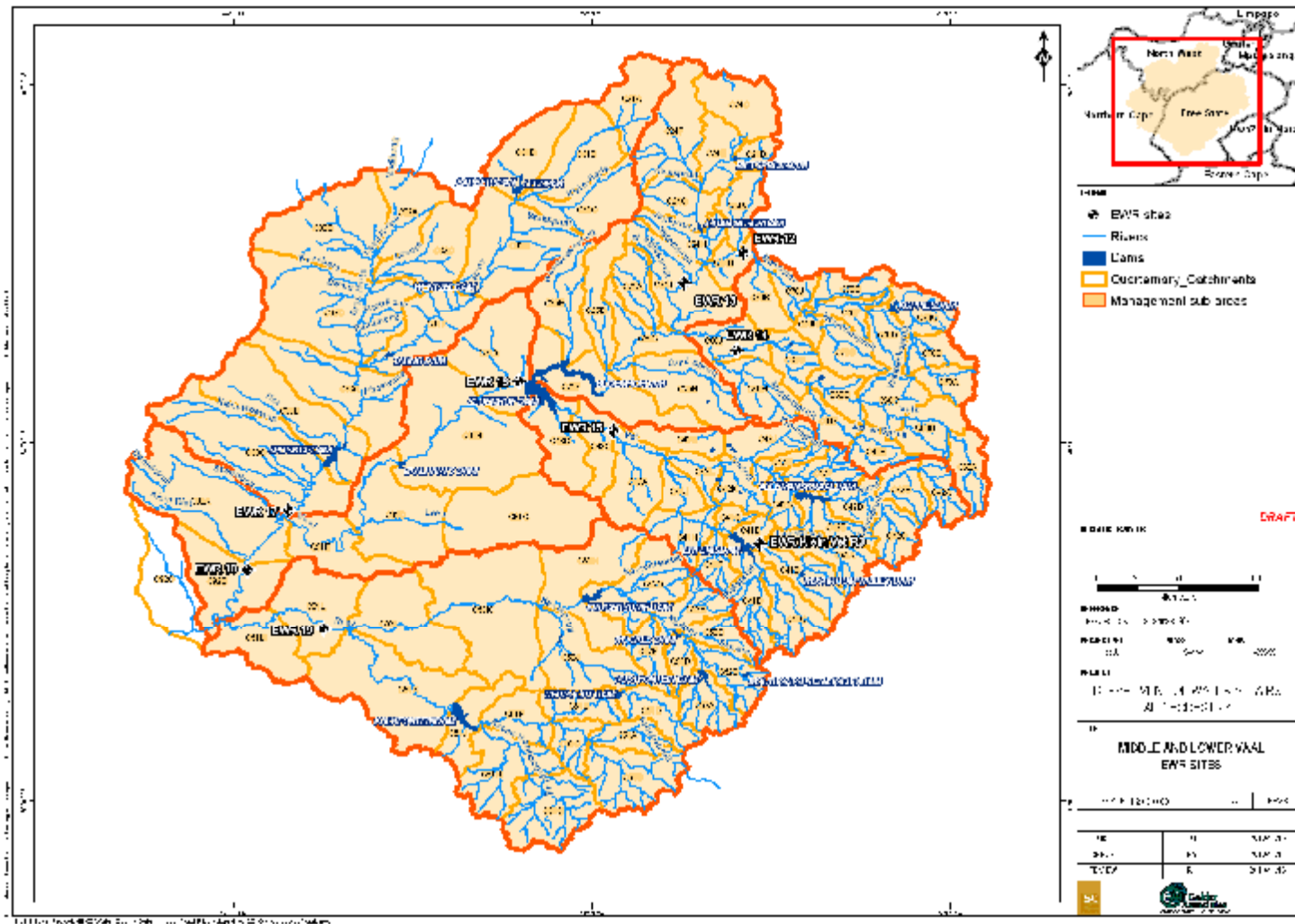

Figure 1.2: Selected EWR sites for the Middle and Lower Vaal catchment

1.3 PURPOSE OF THIS REPORT

The activities and tasks for step 3 of the Reserve determination process were undertaken in accordance with the appropriate approaches and methodologies for rivers as prescribed by the CD: RDM of DWA, namely:

- The methodology as set out in DWAF (1999): Resource Directed Measures for Protection of Water Resources; Volume 3: River Ecosystems Version 1.0 (Revised water quality methodology, 2002).
- The revised methods as outlined in Louw and Hughes (2002), the Habitat Flow Stressor Response (HFSR) manual of IWR Source-to-Sea (2004) and the EcoClassification manual of Kleynhans *et al* (2005).
- EcoClassification and EcoStatus determination in River EcoClassification: Manual for EcoStatus Determination (version 2) of Kleynhans and Louw (2007).
- SPATSIM (Spatial and Time Series Information Modelling) (Hughes and Forsythe, 2006) was used as a framework to determine the EWR results.
- The Habitat Flow Stressor Response method (HFSR) (IWR S2S, 2004) was used to set low flows, a method adjusted from the Building Block Methodology (BBM; King and Louw, 1998).
- The ecological water requirements for the rapid EWR site were estimated using the Hughes Desktop Reserve Model (DRM) (DWAF, 1999) for the Recommended Ecological Category (REC).
- The approach to set high flows is a combination of the Downstream Response to Imposed Flow Transformation (DRIFT; Brown and King, 2001) approach and BBM.

This report serves to document the results of the EcoClassification process for the rivers of the Middle Vaal WMA. The final results are provided per EWR site and include the following:

- Data availability
- Ecological Importance and Sensitivity (EIS)
- Reference conditions
- PES for each specialist component and the EcoStatus
- Trends
- Recommended Ecological category (REC) for each specialist component and the EcoStatus
- Alternative Ecological categories (AEC) for each specialist component and the EcoStatus
- Confidence in the results
- Conclusions and recommendations.

The specialist components consist of the drivers (geomorphology, physico-chemical variables and hydrology) and the response (riparian vegetation, fish and macroinvertebrates).

1.4 REPORT STRUCTURE

This report is structured into the following sections:

Section 1: Introduction and Background

Section 2: EcoClassification for the rivers of the Middle Vaal catchment per EWR site

Section 3: Conclusions

2 ECOCLASSIFICATION OF THE RIVERS OF THE MIDDLE VAAL CATCHMENT

This section provides the summarised results of the EcoClassification process at the selected EWR sites of the Middle Vaal catchment. The detail analysis and rationale are provided per specialist component in Appendix A to E.

2.1 EWR 12: VAAL RIVER: VERMAASDRIFT

EWR site 12 is situated on the Vaal River (S25.93615; E26.85025) in quaternary catchment C24A. The site is at the upstream side of the Middle Vaal WMA and recording the inflow from the Upper Vaal WMA. The natural Mean Annual Runoff (MAR) is 2 546.39 million m³ at the site.



Figure 2.1: View of EWR site 12 on the Vaal River at Vermaasdrift

2.1.1 Data availability

The data available at EWR site 12 is summarised in Table 2.1

Table 2.1: EWR 12: Summary of data availability

Component	Data availability	Confidence
Hydrology	The natural and present day time series of monthly flows were provided by the systems modellers and these have been compared with the observed records as part of the assessment of the present day hydrological impacts. Gaps and missing data in observed records made it difficult to have closely comparable results. Modelled data represents the period 1920 to 1994.	2
Physico-chemical	Good data base of typical variables of concern available for C2H018Q01 1972 – 2008 (n = 1209); V2a Midvaal 1996 – 2008 (n = 143); DWAF regional office.	4
Geomorphology	Historical aerial photographs from Land Surveyors Offices. Google Earth imagery of the site and catchment was available. Ecological reports and specialist assessments for this study.	3
Riparian vegetation	Google Earth imagery and aerial photos. Hydraulic cross-section at the EWR site together with surveyed key vegetation points for setting flows. Data collected from field assessment during 2008. Available historical data on biomes, bioregions and vegetation type etc.	4
Fish	Skelton, 2001 and expected fish species lists obtained from Neels Kleynhans at DWA, also available as a download on the DWA website. Information gathered from Pierre de Villiers (pers, communication). Two surveys undertaken as part of this study.	4
Macroinvertebrates	Rivers Database 2008, and personal communication with Christa Thirion.	3

2.1.2 Ecological Importance and Sensitivity

The Ecological Importance and Sensitivity (EIS) for this site were rated as **Moderate** (present) as shown in Table 2.2. The rare *A. sclateri* is expected at the site. The diversity of available habitats is high with pools, riffles, bedrock, gravel sand, boulders and cobbles present. This reach of the river is an important migration route in a highly regulated system.

Table 2.2: EWR 12: EIS results

DETERMINANTS / METRICS	PRESENT	COMMENTS
	RATING	
	(0 – 4)	
BIOTA (RIPARIAN & INSTREAM)		
Rare & endangered	3	<i>A. sclateri</i> expected, no other rare and endangered observed in study
Unique (endemic, isolated, etc.)	2	<i>L. capensis</i> , <i>B. aeneus</i> , <i>L. umbratus</i> all endemic to Orange Vaal, inverts ubiquitous at family level, possible geophytes.
Intolerant (flow & flow related water quality)	2	Fish none that are intolerant to water quality, <i>A scl</i> , <i>B Aen</i> , <i>L cap</i> are moderately intolerant to no flow (need some flowing habitat types), flow related inverts with a high preference to flow related habitat types, <i>A Simullidae</i> , <i>Gyrinidae</i> , <i>Hydropsychidae</i> , <i>Ceratopogonidae</i>

DETERMINANTS / METRICS	PRESENT RATING	COMMENTS
	(0 – 4)	
BIOTA (RIPARIAN & INSTREAM)		
Species/taxon richness	1	20 invertebrate families. ASPT 4.5 4 fish recorded of 8 fish species expected
RIPARIAN & INSTREAM HABITATS		
Diversity of types	3	Pools, riffles. Bedrock, gravel sand, boulders, cobbles - full suite of possible habitats available
Refugia	1	Pool limited, limited un-impacted tributaries
Sensitivity to flow changes	2	Large system, not sensitive to flow modification, riffle and habitat across width of river
Sensitivity to flow related water quality changes	3	Water quality drives algal growth that smothers habitat, system already impacted and no assimilative capacity left
Migration route/corridor (instream & riparian)	3	Important migratory route in an highly regulated system, some feeder tributaries
Importance of conservation & natural areas	1	No conservation areas but yellow fish conservancies along the length of the Middle Vaal.
MEDIAN	2	
EIS	MODERATE	

2.1.3 Reference Conditions

The reference conditions for the components are summarised in Table 2.3. Additional information on fish, macroinvertebrates and riparian vegetation is provided in the specialist reports.

Table 2.3: EWR 12: Reference conditions

Component	Reference conditions	Conf
Hydrology	Natural flows at the EWR site were available for the period 1920 to 1994 as provided by the systems modellers	3
Physico-chemical	The reference site used for the Lower and Middle Vaal River was chosen in the Upper reaches of the Vaal River in Water Quality Sub-Unit 1 (WQSU1). This water quality monitoring site (VS2 Vaal River at R29/N2 bridge at Camden) has no major upstream activities that could impact on the water quality. The DWAF (2006 draft 2) study on the Integrated Water Quality Management Plan for the Vaal River System: Task 2. Water Quality Status Assessment of the Vaal River System was used as a reference guide for this water quality assessment. The water quality database was updated from	4

Component	Reference conditions	Conf
	DWAF up to 2008.	
Geomorphology	A single thread, straight channel within a mixed/alluvial reach. Bed material is fixed boulders with sand.	3
Riparian vegetation	<p>Marginal zone Sedge dominated zone with minor herbaceous component. <i>Salix mucronata</i> and <i>Acacia karoo</i> could also form a minor woody component, but distribution is expected to be sparse, even in the reference condition. <i>Phragmites australis</i> is likely to occur in patches in shallower water.</p> <p>Lower zone Grass and sedge dominated zone with minor herbaceous component. <i>S. mucronata</i> and <i>G. virgatum</i> could also form a minor woody component. Grasses such as <i>Imperata cylindrica</i> will form major component as well as sedges such as <i>Miscanthus junceus</i>, <i>Cyperus longus</i> and other cyperoid species are also expected to occur where lateral alluvia occur. Upper portion of lower zone expected to be colonised by terrestrial grasses (adjacent to grassland biome) such as <i>Themeda triandra</i>.</p> <p>Upper zone Grass dominated (mainly terrestrial grasses such as <i>Themeda triandra</i> and <i>Eragrostis</i> spp.), woody component will be sparse, if any and dominated by <i>Acacia</i> sp and <i>Searsia</i> sp.</p>	3
Fish	<p>Kleynhans CJ, Louw MD, Moolman J. 2007. Reference frequency of occurrence of fish species in South Africa. Report produced for the Department of Water Affairs and Forestry (Resource Quality Services) and the Water Research Commission.</p> <p>8 fish species expected at the EWR site (see Appendix B for detail on reference species).</p>	3.5
Macroinvertebrates	The reference South African Scoring System version 5 (SASS5) score is 125 and the Average Score Per Taxon (ASPT) is 5.6. Reference data obtained from Christa Thirion. Reference taxa are listed in Appendix C.	2.5

2.1.4 Present Ecological State

A summary of the Present Ecological State (PES) per specialist component are provided below, with detail assessments available in the specialist reports.

Hydrology (PES = D)

There has been a significant decrease in the moderate and high flows from natural to present day due to mainly the operation of the Vaal system below Vaal Dam and the Vaal Barrage. There has been no change in the low flows.

Geomorphology (PES = C/D)

Wet season baseflows and small and moderate floods have been reduced from natural within this reach, whilst dry season baseflows are elevated. This has degraded the in-channel condition of the river through reduced scour and bed activation events. Large dams upstream have also likely reduced some of the sediment supply, but tributaries do reinstate some of this. The presence and extent of islands in this reach has not been heavily impacted, to the contrary the size of these islands might have increased due to the deposition of the suspended load and reduced floods that would have eroded the edges of these islands. Increased woody vegetation on the islands has increased their stability.

Physico-chemical variables (PES = D/E)

The present state is based on data collected from C2H018. The data indicated that the nutrients are stable with slightly higher salts (EC) and sulphates. The system is driven by DO (oxygen fluctuations due to releases) all year round. This increases turbidity, pH, temperature and toxicants. Large algal diversity on the rocks, traps suspended solids (sedimentation) and decreases turbidity.

Fish (PES = D)

The EC of D at site EWR 12 can be ascribed to the absence of 4 expected species namely *Austroglanis sclateri* (Rock catfish), *Barbus anoplus* (Chubbyhead barb), *Labeo umbratus* (Moggel) and *Tilapia sparrmanii* (Banded tilapia) from the observed fish assemblage. Non availability of specific habitat cover units due to excessive growth of invasive macrophytes (hyacinths and filamentous algae). Lack of upstream migration to tributaries due to large number of weirs.

In addition to the indigenous species, 2 introduced fish species were recorded namely *Cyprinus carpio* (Carp) and *Gambusia affinis* (Mosquito fish).

Macroinvertebrates (PES = C/D)

The SASS5 scores were 76 and 106 respectively for the surveys undertaken during April 2008 and September 2007. Impacts are mostly related to changes in the flow regime due to Vaal Dam and Vaal Barrage as well as the smothering of the habitats due to excessive algal growth.

Key families not sampled were: Baetidae >2spp, Ecnomidae, Elmidae, Heptageniidae, Hydropsychidae >2spp, Oligoneuridae, Perlidae, Philopotamidae.

Riparian vegetation (PES = C)

Current status: The area is currently considerably degraded due to the introduction of a number of exotic species. The exotic species in the area, in fact, contribute to a total of almost 50% of the total number of species identified during the surveys. Furthermore, the lack of stochastic events, such as fire and flooding, are causing homogenization of the riparian vegetation at the EWR site.

Reasons for PES: The Vaal River at the site is highly degraded due to the introduction of exotic species and other anthropogenic impacts. The marginal zone is dominated by graminoid and cyperoid species while the lower non-marginal zone is dominated by graminoids and herbaceous species. The upper non-marginal zone is dominated by tree and shrub species.

2.1.5 PES causes and sources

A source is the origin of a stressor that occurs at a specific intensity, duration and frequency of exposure. This results in a change in the ecological conditions and can be defined as a cause. The PES for the various components as well as the reasons for the PES are summarised in Table 2.4.

Table 2.4: EWR 12: Causes and sources

	PES	Causes	Sources	F ¹ /NF ²
Hydrology	D	Decreased moderate and high flow events	Operation of the Vaal Dam and Vaal Barrage upstream of the dam	F
Physico-chemical	D/E	High salts	Mining impacts	F
		High nutrients	WWTW discharge	F
Geomorphology	C/D	Decreased intra-annual floods and high flow events	Operation of the system	F
Riparian Vegetation	C	Terrestrial exotic invasive species	50% alien invasive species causing homogenisation of riparian zone	N
		Aquatic exotic invasive species	Excessive hyacinths and algal growth due to increased nutrients	F
Fish	D	Non availability of specific habitat cover units due to the explosive growth of invasive aquatic macrophytes	Primarily due to Waste Water Treatment Works as well as reduced flushing floods	NF
		Lack of access to upstream river reaches for fish species with this migratory requirement	DWA gauging weirs without fish ladders	NF
		Lack of suitable refugia in tributaries. Available tributaries all highly impacted – Mooi, Koekemoers	Dams, back-flooding due to regulation of rivers and water quality changes in tributaries (mining, WWTWs)	NF
Inverts	C/D	Poor water quality reduce presense of water quality sensitive macroinvertebrates	Mine effluent, agriculture run off and waste water treatment works.	NF
		Poor habitat availability	Due to algal blooming due to eutrophication.	F

1 Flow related

2 Non Flow related

2.1.6 PES Trend

An estimate was made whether the specialist components drivers (quantity, quality and geomorphology) and responses (fish, macroinvertebrates and riparian vegetation) are stable or changing. The results are summarised in Table 2.5.

Table 2.5: EWR 12: Trend

	PES	Trend	Reasons	Confidence
Hydrology	D	Stable	Operation of the Vaal system not to change in near future	3
Physico-chemical	D/E	Stable	There is an all year release of water into the system	4
Geomorphology	C/D	Stable	System has stabilised at the current operation of the Vaal	3
Riparian vegetation	C	Negative	Increased encroachment of alien invasive plants in the riparian zone due to no management intervention	3

	PES	Trend	Reasons	Confidence
Fish	D	Stable	Remaining species tolerant of modified water quality and reduced moderate flows	3
Inverts	C/D	Stable	Macroinvertebrates have adjusted to the current flow regime and water quality changes	3

2.1.7 PES EcoStatus

To determine the EcoStatus, the macroinvertebrates and fish results are combined to determine the instream category. The Vegetation Response Assessment Index (VEGRAI) category and confidence is then included in the assessment index (see Table 2.6) and the integrated EcoStatus is calculated. The EcoStatus category for EWR site 12 on the Vaal River at Vermaasdrift is a category D.

Table 2.6: EWR 12: Integrated EcoStatus

INSTREAM BIOTA	Importance Score	Weight	EC %	EC
FISH				
1. What is the natural diversity of fish species with different flow requirements	3	60		
2. What is the natural diversity of fish species with a preference for different cover types	1	100		
3. What is the natural diversity of fish species with a preference for different flow depth classes	2	80		
4. What is the natural diversity of fish species with various tolerances to modified water quality	4	30		
FISH ECOLOGICAL CATEGORY	10	270	54.0	D
AQUATIC INVERTEBRATES				
1. What is the natural diversity of invertebrate biotopes	2	80		
2. What is the natural diversity of invertebrate taxa with different velocity requirements	1	100		
3. What is the natural diversity of invertebrate taxa with different tolerances to modified water quality	4	60		
AQUATIC INVERTEBRATE ECOLOGICAL CATEGORY	7	240	65.0	C
INSTREAM ECOLOGICAL CATEGORY (No confidence)		510	60.3	C/D

INSTREAM ECOLOGICAL CATEGORY WITH CONFIDENCE	Confidence rating	Proportions	Modified weights
Confidence rating for fish information	3	0.43	23.14
Confidence rating for macro-invertebrate information	4	0.57	37.14
	7	1.00	60.29
INSTREAM ECOLOGICAL CATEGORY	EC		C/D

RIPARIAN VEGETATION	EC %	EC
RIPARIAN VEGETATION ECOLOGICAL CATEGORY	64.7	C

ECOSTATUS	Confidence rating	Proportions	Modified weights
Confidence rating for instream biological information	3.57143	0.54	32.76
Confidence rating for riparian vegetation zone information	3	0.46	29.54
	6.57143	1.00	62.30
ECOSTATUS	EC		D

2.1.8 Recommended Ecological Category (REC) and Alternative Ecological Categories (AEC)

The REC is determined based on ecological criteria and considers the EIS, the restoration potential of the system and attainability there-of. The impacts of the upstream dams and weirs on the moderate flows, the smothering of the habitats (algal growth), especially in winter, and the increased demands for water to downstream users resulted in no possibility for the improvement of the PES. The REC is thus to maintain the PES of a D category at EWR site 12.

AEC up: C/D

As the system at the EWR site is already in a D category, an alternative category of a C/D was considered. The following changes were made to the hydrology and water quality to assess the possible changes to the habitat and biota.

Changes in hydrology

- Change seasonality of flows – allow more floods in summer
- Mimic natural flow regime
- Allow freshet cues in summer

Water quality management

- Reduce discharge standards of nutrients for WWTW
- Implement water quality guidelines/objectives
- Use water use licences to management releases
- Mines to use recycle/reuse/treat option

These changes resulted in an improvement in the fish (D to C category) as more habitats are available as well as freshets for migratory cues. The improvement of the water quality and the availability of riffle and marginal habitats due to increased flows will result in the improvement of the macroinvertebrates from a C/D to a B/C category. This results in an overall improvement of the system to a C/D category.

AEC down:

None was considered as the PES is already in a D category.

The REC and AEC categories per specialist component and overall category are summarised in Table 2.7.

Table 2.7: EWR 12: Summary of the REC and AEC

Driver component	PES (REC)	Trend	AEC Up
Hydrology	D	Stable	C
Water quality	D/E	Stable	D
Geomorphology	C/D	Stable	C
Response component			
Fish	D	Stable	C
Macroinvertebrates	C/D	Stable	B/C
Instream EC	C/D	Stable	C
Riparian vegetation	C	Negative	C
EcoStatus	D	Stable	C/D
Ecological Importance and Sensitivity	Moderate		
Recommended Ecological Category	D		

2.2 EWR 13: VAAL RIVER: REGINA BRIDGE

EWR site 13 is situated on the Vaal River at S27.10413; E26.52185 in quaternary catchment C24J. This site is downstream of the confluence with the Schoonspruit with a natural MAR of 2 654.29 million m³.



Figure 2.2: View of EWR site 13 on the Vaal River at Regina Bridge

2.2.1 Data availability

The data available at EWR site 13 is summarised in Table 2.8.

Table 2.8: EWR 13: Summary of data availability

Component	Data availability	Confidence
Hydrology	The natural and present day time series of monthly flows were provided by the systems modellers and these have been compared with the observed records as part of the assessment of the present day hydrological impacts. The observed data has lots of gaps that were left out and some of the stations which are much closer to the EWR sites are missing data, which makes it difficult to have closely comparable results. Modelled data represents the period 1920 to 1994.	3
Physico-chemical	Long term water quality data base at C2H073Q01 1980 – 2008 (n = 1107).	4

Component	Data availability	Confidence
Geomorphology	Historical aerial photographs from Land Surveyors Offices. Google Earth imagery of the site and catchment was available. Ecological reports and specialist assessments for this study.	3
Riparian vegetation	Google Earth imagery and aerial photos. Hydraulic cross-section at the EWR site together with surveyed key vegetation points for setting flows. Data collected from field assessment during 2008. Available historical data on biomes, bioregions and vegetation type etc.	4
Fish	Skelton, 2001 and expected fish species lists obtained from Neels Kleynhans at DWA, also available as a download on the DWA website. Information gathered from Pierre de Villiers (pers, communication). Two surveys undertaken as part of this study.	4
Macroinvertebrates	Rivers Database 2008, and personal communication with Christa Thirion.	3

2.2.2 Ecological Importance and Sensitivity

The Ecological Importance and Sensitivity (EIS) for this site were rated as high with the rare and endangered *B. kimberleyensis* and *A. sclateri* expected at the site. A number of intolerant fish and invertebrates are also present at the site. The full suite of habitats is available at the site and this reach of the river forms an important migration route in a highly regulated system.

Table 2.9: EWR 13: EIS results

DETERMINANTS / METRICS	PRESENT RATING	COMMENTS
	(0 - 4)	
BIOTA (RIPARIAN & INSTREAM)		
Rare & endangered	4	<i>B. kimberleyensis</i> near threatened expected and <i>A. sclateri</i> expected, no other rare and endangered observed in study
Unique (endemic, isolated, etc.)	2	<i>L. capensis</i> , <i>B. aeneus</i> , <i>L. umbratus</i> all endemic to Orange Vaal, inverts ubiquitous at family level, possible geophytes?
Intolerant (flow & flow related water quality)	3	Fish none that are intolerant to water quality, <i>A scl</i> , <i>B Aen</i> , <i>L cap</i> , <i>B. kimberleyensis</i> are moderately intolerant to no flow (need some flowing habitat types), flow related invests with a high preference to flow related habitat types, <i>A Simullidae</i> , <i>Gyrinidae</i> , <i>Hydropsychidae</i> , <i>Ceratopogonidae</i> , <i>Tricorythidae</i>
Species/taxon richness	2	18 invertebrate families. ASPT 5.25. 6 fish recorded of 9 fish species expected.
RIPARIAN & INSTREAM HABITATS		
Diversity of types	3	Pools, riffles. Bedrock, gravel sand, boulders, cobbles - full suite of possible habitats available.
Refugia	1	Pool limited, limited un-impacted tributaries.

DETERMINANTS / METRICS	PRESENT RATING	COMMENTS
	(0 - 4)	
Sensitivity to flow changes	2	Large system, not sensitive to flow modification, riffle and habitat across width of river.
Sensitivity to flow related water quality changes	3	Water quality drives algal growth that smothers habitat, system already impacted and no assimilative capacity left.
Migration route/corridor (instream & riparian)	3	Important migratory route in a highly regulated system, some feeder tributaries.
Importance of conservation & natural areas	1	No conservation areas but yellow fish conservancies along the length of the Middle Vaal.
MEDIAN	2.5	
EIS	High	

2.2.3 Reference Conditions

The reference conditions for the components are summarised in Table 2.10. Additional information on fish, macroinvertebrate and riparian vegetation is provided in the specialist reports.

Table 2.10: EWR 13: Reference conditions

Component	Reference conditions	Conf
Hydrology	Modelled natural flows for the period 1920 to 1994 were provided by the systems modellers.	3
Physico-chemical	The reference site used for the Lower and Middle Vaal River was chosen in the Upper reaches Vaal River in Water Quality Sub-Unit 1 (WQSU1). This water quality monitoring site (VS2 Vaal River at R29/N2 bridge at Camden) has no major upstream activities that could impact on the water quality. The reference condition of this site would only have been prior to 1919 before the Vaal River Barrage was completed. The DWAF (2006 draft 2) study on the Integrated Water Quality Management Plan for the Vaal River System: Task 2. Water Quality Status Assessment of the Vaal River System was used as a reference guide for this water quality assessment. The water quality database was updated from DWAF up to 2008.	3
Geomorphology	A mixed alluvial reach with pools and rapids with a single straight channel. Fixed boulders with silt and clay	3
Riparian vegetation	Marginal zone Sedge dominated zone with minor herbaceous component. <i>Salix mucronata</i> and <i>Acacia karoo</i> could also form a minor woody component, but distribution is expected to be sparse, even in the reference condition. <i>Phragmites australis</i> is likely to occur in patches in shallower water. Lower zone Grass and sedge dominated zone with minor herbaceous component. <i>S. mucronata</i> and <i>G. virgatum</i> could also form a minor woody component. Grasses such as <i>Imperata cylindrica</i> will form major component as well as sedges such as <i>Miscanthus junceus</i> , <i>Cyperus latifolius</i> and other cyperoid species that are also expected to occur where lateral alluvia occur. Upper portion of lower zone expected to be colonised by terrestrial grasses (adjacent to grassland biome) such	3

Component	Reference conditions	Conf
	as <i>Themeda triandra</i> . Upper zone Grass dominated (mainly terrestrial grasses such as <i>Themeda triandra</i> and <i>Eragrostis</i> spp.), woody component will be sparse, if any and dominated by <i>Acacia</i> sp and <i>Searsia</i> sp.	
Fish	Reference frequency of occurrence of fish species in South Africa. Report produced for the Department of Water Affairs and Forestry (Resource Quality Services) and the Water Research Commission. Kleynhans CJ, Louw MD, Moolman J. 2007. 9 fish species expected at the EWR site (see Appendix B for detail on reference species).	3
Macroinvertebrates	The reference South African Scoring System version 5 (SASS5) score is 135 and the Average Score Per Taxon (ASPT) is 5.6. Reference data obtained from Christa Thirion. Reference taxa are listed in Appendix C.	2.5

2.2.4 Present Ecological State

A summary of the Present Ecological State (PES) per specialist component are provided below, with detail assessments available in the specialist reports.

Hydrology (PES = C)

There has been a significant decrease in the moderate and high flows from natural to present day due to mainly the operation of the Vaal system below Vaal Dam and the Vaal Barrage. There has been no change in the low flows. The comparison between the natural and present day low flows shows no changes. However, the observed flow from gauging weir C2H061 shows that there was a significant reduction in low flows from natural.

Geomorphology (PES = C)

Due to the low slopes at this site, very large discharges are required to scour the coarse sediment on the bed. The site and reach are moderately bedrock influenced with many of the upstream islands and riffle areas created by bedrock outcrops. Since 1944, the islands have become increasingly vegetated with trees – probably stabilized due to reduced floods as well as increased exotic vegetation. The PES is in a C Ecological Category due to sediment supply and transport potential reductions. Sediment distribution on the bars here is better than at EWR 12, suggesting that tributaries have somewhat ameliorated the effects of upstream dams.

Physico-chemical variables (PES = D)

The PES is based on data collected from C2H007 and shows high salinity and nutrients. This is mainly due to the poor water quality (salinity) from the lower parts of the Schoonspruit and Jagspruit and the cumulative impacts from the upstream Vaal catchment.

Fish (PES = D)

The PES of D at site EWR 13 can be ascribed to the absence of *Barbus anoplus* (Chubbyhead barb), *Labeobarbus kimberleyensis* (Largemouth yellowfish), and *Labeo umbratus* (Moggel) from the observed assemblage, combined with the lower than reference frequency of occurrence of *Labeobarbus aeneus* (Smallmouth yellowfish), *Barbus paludinosus* (Straightfin barb) and *Tilapia sparrmanii* (Banded tilapia).

This can be ascribed to the poor water quality from the Schoonspruit, reduced low flows (absence of velocity-depths classes) and the presence of 2 introduced fish species namely *Cyprinus carpio* (Carp) and *Gambusia affinis* (Mosquito fish).

Macroinvertebrates (PES = C)

Combination of flow and non-flow related impacts. Impacts mostly related to changes in flow regime, especially reduced low flows and poor water quality. The SASS5 scores were 101 and 82 respectively in September 2007 and April 2008. Key families absent were: Baetidae >2spp, Ecnomidae, Elmidae, Heptageniidae, Hydropsychidae >2spp, Oligoneuridae, Perlidae, Philopotamidae, Tricorythidae.

Riparian vegetation (PES = B/C)

Current status: The area is currently degraded due to the introduction of a number of exotic species. The exotic species in the area contribute to a total of almost 30% of the total number of species identified during the surveys. Furthermore, the lack of stochastic events, such as fire and flooding, are causing homogenization of the riparian vegetation at the EWR site as well as the colonisation of the islands with more vegetation.

Reasons for PES: The disturbances and the degradation in this area are also due to anthropogenic changes that are not directly related to the flow regime. These impacts are from agricultural practices and a number of bridges. Therefore, a change in flow regime is unlikely to change the ecological status of the reach significantly. The marginal zone is dominated by graminoid and cyperoid species, the lower non-marginal zone is dominated by mainly tree species and the upper non-marginal zone is dominated by tree and shrub species.

2.2.5 PES causes and sources

The PES for the various components as well as the reasons for the PES are summarised in Table 2.11.

Table 2.11: EWR 13: Causes and sources

	PES	Causes	Sources	F ¹ /NF ²
Hydrology	C	Decreased moderate and high flow events. Lower dry season flows (observed flows) compared to the natural flows	Operation of the system from Vaal Dam, abstractions for mining (Vaal River Operations), MidVaal Water Company and irrigation	F
Physico-chemical	D	High salts	Mining impacts	F

2.2.7 PES EcoStatus

To determine the EcoStatus, the macroinvertebrates and fish results are combined to determine the instream category. The Vegetation Response Assessment Index (VEGRAI) category and confidence is then included in the assessment index (see Table 2.13) and the integrated EcoStatus is calculated. The EcoStatus category for EWR site 13 on the Vaal River is a C category.

Table 2.13: EWR 13: Integrated EcoStatus

INSTREAM BIOTA	Importance Score	Weight	EC %	EC
FISH				
1. What is the natural diversity of fish species with different flow requirements	3	60		
2. What is the natural diversity of fish species with a preference for different cover types	1	100		
3. What is the natural diversity of fish species with a preference for different flow depth classes	2	80		
4. What is the natural diversity of fish species with various tolerances to modified water quality	4	30		
FISH ECOLOGICAL CATEGORY	10	270	52.9	D
AQUATIC INVERTEBRATES				
1. What is the natural diversity of invertebrate biotopes	2	80		
2. What is the natural diversity of invertebrate taxa with different velocity requirements	1	100		
3. What is the natural diversity of invertebrate taxa with different tolerances to modified water quality	4	60		
AQUATIC INVERTEBRATE ECOLOGICAL CATEGORY	7	240	65.0	C
INSTREAM ECOLOGICAL CATEGORY (No confidence)		510	59.8	C/D

INSTREAM ECOLOGICAL CATEGORY WITH CONFIDENCE	Confidence rating	Proportions	Modified weights
Confidence rating for fish information	3	0.43	22.67
Confidence rating for macro-invertebrate information	4	0.57	37.14
	7	1.00	59.81
INSTREAM ECOLOGICAL CATEOGRY	EC		C/D

RIPARIAN VEGETATION	EC %	EC
RIPARIAN VEGETATION ECOLOGICAL CATEGORY	80.0	B/C

ECOSTATUS	Confidence rating	Proportions	Modified weights
Confidence rating for instream biological information	3.57143	0.54	32.51
Confidence rating for riparian vegetation zone information	3	0.46	36.52
	6.57143	1.00	69.03
ECOSTATUS	EC		C

2.2.8 Recommended Ecological Category (REC) and Alternative Ecological Categories (AEC)

The REC is determined based on ecological criteria and considers the EIS, the restoration potential of the system and attainability there-of. The EIS at EWR 13 is high and the possible improvement of the system for the recommended ecological category was considered. However, due to the current operation of the system and the abstractions for MidVaal Water Company and irrigation upstream of the site, any improvement was not feasible. The REC is to maintain the PES of a C category at EWR site 13.

AEC up: B/C

Changes in the flows, improved water quality and some other measurements were considered for the system to improve the ecostatus to a B/C.

Changes in hydrology

- Change seasonality of flows – allow more floods in summer
- Allow freshet cues in summer

Water quality management

- Reduce discharge standards of nutrients for WWTW
- Implement water quality guidelines/objectives
- Use water use licences to management releases
- Mines to use recycle/reuse/treat option

Other

- Manage water hyacinth through the Working for Water Programme

The above improvements resulted in the overall improvement of the instream category from a C/D to a C. However, due to the category of the riparian vegetation being in a B/C as a result of non-flow related impacts, the overall ecostatus of a C category for the system was maintained.

AEC down: C/D

The following were considered for the C/D category.

Hydrology

- Further changes to seasonality with less water available from the tributaries
- Reduced low flow due to irrigation abstractions

Water quality management

- Water quality deterioration due to increases in salts (mining) and increased nutrients (cumulative from upstream return flows)

The above changes resulted in the macroinvertebrates to change from a C to a C/D category and the instream category from a C/D to a D. However, the riparian vegetation is in a B/C category due to non-flow impacts and this resulted in the ecostatus to remain in a C category.

It is important to notice that this site is robust and drastic changes are required (management interventions for riparian vegetation) to change the ecostatus.

The REC and AEC categories per specialist component and overall category are summarised in Table 2.14.

Table 2.14: EWR 13: Summary of the REC and AEC

Driver component	PES (REC)	Trend	AEC Up	AEC Down
Hydrology	C	Stable	C	C
Water quality	D	Stable	C/D	D
Geomorphology	C	Stable	C	C
Response component				
Fish	D	Slightly negative	C	D
Macroinvertebrates	C	Stable	B/C	C/D
Instream EC	C/D	Stable	C	D
Riparian vegetation	B/C	Negative (non flow)	B/C	C
Ecostatus	C	Stable	C	C
Ecological Importance and Sensitivity	High			
Recommended Ecological Category	C			

2.3 EWR 14: VALS RIVER: PROKLAMEERSDRIFT

EWR site 14 (see Figure 2.3) is situated on the Vals River at S27.48685; E26.81320 at the border of quaternary catchments C60J and C60G. The natural MAR is 145.8 million m³.



Figure 2.3: EWR site 14 on the Vals River at Proklameersdrift

2.3.1 Data availability

The data available at EWR site 14 is summarised in Table 2.15.

Table 2.15: EWR 14: Summary of data availability

Component	Data availability	Confidence
Hydrology	The natural and present day time series of monthly flows were provided by the systems modellers. Observed data is available from gauging weir C6H003 just downstream of the EWR site for the period 1965 to 2005. Modelled data represents the period 1920 to 1994.	3.5
Physico-chemical	Water quality available at C6H001Q01 1980 – 2008 (n = 597)	2.5
Geomorphology	Historical aerial photographs from Land Surveyors Offices. Google Earth imagery of the site and catchment was available. Ecological reports and specialist assessments for this study.	3
Riparian vegetation	Google Earth imagery and aerial photos. Hydraulic cross-section at the EWR site together with surveyed key vegetation points for setting flows. Data collected from field assessment during 2008. Available historical data on biomes, bioregions and vegetation type, etc.	3
Fish	Skelton, 2001 and expected fish species lists obtained from Neels Kleynhans at DWA, also available as a download on the DWA website. Information gathered from Pierre de Villiers (pers, communication). Two surveys undertaken as part of this study.	4

Component	Data availability	Confidence
Macroinvertebrates	Rivers Database 2008, and personal communication with Christa Thirion	2

2.3.2 Ecological Importance and Sensitivity

The Ecological Importance and Sensitivity (EIS) for this site were rated as high as shown in Table 2.16. This is due to a number of fish and macroinvertebrates intolerant to flow and water quality changes. The full suite of habitats is available at the EWR site.

Table 2.16: EWR 14: EIS results

DETERMINANTS / METRICS	PRESENT	COMMENTS
	RATING	
	(0 - 4)	
BIOTA (RIPARIAN & INSTREAM)		
Rare & endangered	1	<i>A. sclateri</i> expected, no rare and endangered observed in study.
Unique (endemic, isolated, etc.)	2	<i>L. umbratus</i> all endemic to Orange Vaal, inverts ubiquitous at family level, possible geophytes
Intolerant (flow & flow related water quality)	3	Fish none that are intolerant to water quality, <i>A scl</i> , <i>B Aen</i> , <i>L cap</i> are moderately intolerant to no flow (need some flowing habitat types), flow related invert with a high preference to flow related habitat types, <i>A Simullidae</i> , <i>Gyrinidae</i> , <i>Hydropsychidae</i> , <i>Ceratopogonidae</i> , <i>Tricorythidae</i> , <i>Muscidae</i> .
Species/taxon richness	2	22 invertebrate families. ASPT 4.45 8 fish recorded of 10 fish species expected.
RIPARIAN & INSTREAM HABITATS		
Diversity of types	3	Pools, riffles, gravel sand cobbles - full suite of possible habitats available.
Refugia	1	Large pool.
Sensitivity to flow changes	3	Small river sensitive to flow modification, riffle and habitat across width of river.
Sensitivity to flow related water quality changes	3	Water quality drives algal growth that smothers habitat, system already impacted and no assimilative capacity left.
Migration route/corridor (instream & riparian)	3	Important migratory route but only as far as Kroonstad.
Importance of conservation & natural areas	1	No conservation areas, yellow fish conservancies?
MEDIAN	2.5	
EIS	HIGH	

2.3.3 Reference Conditions

The reference conditions for the components are summarised in Table 2.17. Additional information on fish, macroinvertebrate and riparian vegetation is provided in the specialist reports.

Table 2.17: EWR 14: Reference conditions

Component	Reference conditions	Conf
Hydrology	Natural flows were provided at the EWR site by the systems modellers for the period 1920 to 1994	3
Physico-chemical	The DWAF (2006 draft 2) study on the Integrated Water Quality Management Plan for the Vaal River System: Task 2. Water Quality Status Assessment of the Vaal River System was used as a reference guide for this water quality assessment. The water quality database was updated from DWAF up to 2008.	2.5
Geomorphology	A single thread, straight channel within a mixed/alluvial reach with pools and riffles. The bed material is alluvial with sand	3
Riparian vegetation	<p>Marginal zone</p> <p>Sedge dominated zone with minor herbaceous component. <i>Salix mucronata</i> and <i>Acacia karoo</i> could also form a minor woody component, but distribution is expected to be sparse, even in the reference condition. <i>Phragmites australis</i> is likely to occur in patches in shallower water.</p> <p>Lower zone</p> <p>Grass and sedge dominated zone with minor herbaceous component. <i>S. mucronata</i> and <i>G. virgatum</i> could also form a minor woody component. Grasses such as <i>Imperata cylindrica</i> will form major component as well as sedges such as <i>Miscanthus junceus</i> <i>Cyperus latifolius</i> and other cyperoid species) also expected to occur where lateral alluvia occur. Upper portion of lower zone expected to be colonised by terrestrial grasses (adjacent to grassland biome) such as <i>Themeda triandra</i>.</p> <p>Upper zone</p> <p>Grass dominated (mainly terrestrial grasses such as <i>Themeda triandra</i> and <i>Eragrostis</i> spp.), woody component will be sparse, if any and dominated by <i>Acacia</i> sp and <i>Searsia</i> sp.</p>	2.5
Fish	Reference data obtained from Kleynhans CJ, Louw MD, Moolman J. 2007. Reference frequency of occurrence of fish species in South Africa. Report produced for the Department of Water Affairs and Forestry (Resource Quality Services) and the Water Research Commission. 9 fish species expected at the EWR site (see Appendix B for detail on reference species).	3.5
Macroinvertebrates	The reference South African Scoring System version 5 (SASS5) score is 140 and the Average Score Per Taxon (ASPT) is 6.0. Reference data obtained from Christa Thirion. Reference taxa are listed in Appendix C.	2.5

2.3.4 Present Ecological State

A summary of the Present Ecological State (PES) per specialist component are provided below, with detail assessments available in the specialist reports.

Hydrology (PES = C)

The low flows and moderate events have been impacted by abstractions for mainly irrigation upstream of the EWR site. A number of small dams are situated in the upstream catchments that impacts on the moderate events. As there are no major dams situated on the Vals River, the floods are not impacted.

Geomorphology (PES = B/C)

Reduced baseflows and decline in small floods have reduced sediment transport; so flushing of fines and scour is reduced. This has led to encroachment of marginal vegetation as well as seasonal reed invasion. There are no large dams to trap sediments. Thus, the continued provision of small and moderate floods will maintain the PES at this site.

Physico-chemical variables (PES = C/D)

Data from monitoring site C6H001 was used for the PES. This data showed moderate salts with low sulphates and high nutrients. The higher nutrients could be due to the discharge from the Waste Water Treatment Works at Kroonstad.

Fish (PES = D)

The EC of D at site EWR 14 can be ascribed to the absence of *Austroglanis sclateri* (Rock catfish) and *Labeo umbratus* (Moggel) from the observed fish assemblage combined with the lower than reference frequency of occurrence of *Tilapia sparrmanii* (Banded tilapia). This may be due to the reduction in baseflows and riffle habitats not available.

In addition, the presence of 2 introduced fish species namely *Cyprinus carpio* (Carp) and *Gambusia affinis* (Mosquito fish) also impact on the present state of the fish.

Macroinvertebrates (PES = C/D)

The EC of C/D at site EWR 14 can be ascribed to reduced flows in winter as well as variable water quality (turbidity, smothering of habitats and high nutrient levels). The SASS5 scores were 57 and 87 respectively during the surveys in April and September. Key families that were not sampled were: Baetidae >2spp, Ecnomidae, Elmidae, Heptageniidae, Hydropsychidae >2spp, Perlidae, Philopotamidae, Tricorythidae.

Riparian vegetation (PES = D)

Current status: The area is currently degraded due to the introduction of a number of exotic species, surrounding agricultural practices and burning regimes. The recruitment by woody species is hampered by the presence of the large amount of grass cover on the slopes.

Reasons for PES: The marginal zone at Site EWR 14 is dominated by graminoid and cyperoid species, the lower non-marginal zone is dominated by graminoids and herbaceous species and the upper non-marginal zone is dominated by graminoid species but sparse woody species are present.

2.3.5 PES causes and sources

The PES for the various components as well as the reasons for the PES are summarised in Table 2.18.

Table 2.18: EWR 14: Causes and sources

	PES	Causes	Sources	F ¹ /NF ²
Hydrology	C	Reduced baseflows	Abstraction for irrigation upstream of EWR site	F
Physico-chemical	C/D	Increased nutrients	Discharges from WWTWs and irrigation return flows	F
Riparian Vegetation	D	Homogenisation of the riparian zone	Presence of alien invasive species	NF
		Encroachment of invasive plants	Anthropogenic, through agricultural practices	NF
		Lack of recruitment of woody species	Extensive grass cover on slopes	NF
Fish	D	Water quality impairment, nutrient enrichment especially high ammonia concentrations	Agricultural activities in the catchment. Waste Water Treatment Works and Abattoirs near Kroonstad	NF
		Less velocity-depths habitats available	Reduced baseflows	F
Inverts	C/D	Absence of taxa with a preference for very fast flowing water and loss of taxa that prefers loose cobbles	Moderate flows absent	F
		Loss of taxa with a high requirement for good water quality	WWTW discharges from Kroonstad and surrounding areas	NF

1 Flow related

2 Non Flow related

2.3.6 PES Trend

An estimate was made whether the specialist components drivers (quantity, quality and geomorphology) and responses (fish, macroinvertebrates and riparian vegetation) are stable or changing. The results are summarised in Table 2.19.

Table 2.19: EWR 14: Trend

	PES	Trend	Reasons	Confidence
Hydrology	C	Stable	No change in use of water from system	3
Physico-chemical	C/D	Stable	No change in discharge from WWTWs	3
Geomorphology	B/C	Stable	System has stabilised with the current flows in the system	3
Riparian vegetation	D	Negative	Increased encroachment of alien invasive plants in riparian zone and requires management intervention	3
Fish	D	Negative	Due to the reduction in baseflows and water quality deterioration, fish species diversity will decrease.	3
Inverts	C	Stable	Macroinvertebrates have adjusted to the flow and water quality changes	3

2.3.7 PES EcoStatus

To determine the EcoStatus, the macroinvertebrates and fish results are combined to determine the instream category. The Vegetation Response Assessment Index (VEGRAI) category and confidence is then included in the assessment index (see Table 2.20) and the integrated EcoStatus is calculated. The EcoStatus category for EWR site 14 on the Vals River is a category C/D.

Table 2.20: EWR 14: Integrated EcoStatus

INSTREAM BIOTA	Importance Score	Weight	EC %	EC
FISH				
1. What is the natural diversity of fish species with different flow requirements	3	80		
2. What is the natural diversity of fish species with a preference for different cover types	4	100		
3. What is the natural diversity of fish species with a preference for different flow depth classes	2	60		
4. What is the natural diversity of fish species with various tolerances to modified water quality	2	30		
FISH ECOLOGICAL CATEGORY	11	270	56.0	D
AQUATIC INVERTEBRATES				
1. What is the natural diversity of invertebrate biotopes	3	80		
2. What is the natural diversity of invertebrate taxa with different velocity requirements	3	100		
3. What is the natural diversity of invertebrate taxa with different tolerances to modified water quality	2	60		
AQUATIC INVERTEBRATE ECOLOGICAL CATEGORY	8	240	61.0	C/D
INSTREAM ECOLOGICAL CATEGORY (No confidence)		510	58.7	C/D

INSTREAM ECOLOGICAL CATEGORY WITH CONFIDENCE	Confidence rating	Proportions	Modified weights
Confidence rating for fish information	3	0.50	28.00
Confidence rating for macro-invertebrate information	3	0.50	30.50
	6	1.00	58.50
INSTREAM ECOLOGICAL CATEGORY	EC		C/D

RIPARIAN VEGETATION	EC %	EC
RIPARIAN VEGETATION ECOLOGICAL CATEGORY	56.8	56.8

ECOSTATUS	Confidence rating	Proportions	Modified weights
Confidence rating for instream biological information	3	0.43	25.43
Confidence rating for riparian vegetation zone information	3.9	0.57	32.10
	6.9	1.00	57.54
ECOSTATUS	EC		C/D

2.3.8 Recommended Ecological Category (REC) and Alternative Ecological Categories (AEC)

The REC is determined based on ecological criteria and considers the EIS, the restoration potential of the system and attainability there-of. The EIS at the EWR site was determined as high. However, due to the existing abstractions from the river and discharges from the WWTWs, little potential to improve the PES at the EWR site exists. The REC for EWR 14 on the Vals River is to maintain the PES of the system in a C/D category.

Alternative categories up and down have been analysed. The following have been changes to assess the impacts on the system.

AEC up: C

The flows are impacted by upstream irrigation and small dams. The river naturally stops flowing and hence water quality deteriorates in winter due to the discharges from the WWTWs. The following aspects have been modified to improve the EcoStatus:

- Increase moderate flow events – this can only be done by less water being used for irrigation or storage in dams.
- Water quality – manage effluents from WWTWs and abattoirs to reduce the nutrients and ammonia in the river.

Fish and the instream category changed from a D to a C category that improves the overall ecosystem from a C/D to a C category.

AEC down: D

The following changes were considered for the AEC down:

- Hydrology – more zero and low flows and less moderate events due to increased abstractions
- Water quality – increased nutrients and higher ammonia levels as a result of the lower flows.

The impacts from the above changes caused the macroinvertebrates to change from a C to a D category with the loss of taxa sensitive to flow and water quality changes, resulting in the instream category to change to a D. The overall ecostatus changed to a D category.

The REC and AEC categories per specialist component and overall category are summarised in Table 2.21.

Table 2.21: EWR 14: Summary of the REC and AEC

Driver component	PES (REC)	Trend	AEC Up	AEC down
Hydrology	C	Stable	B/C	D
Water quality	C/D	Stable	C	E/F
Geomorphology	B/C	Stable	C	C
Response component				
Fish	D	Negative	C	D
Macroinvertebrates	C	Stable	C	D
Instream EC	D	Stable	C	D
Riparian vegetation	D	Negative	C/D	C/D
Ecostatus	C/D	Stable	C	D
Ecological Importance and Sensitivity	High			
Recommended Ecological Category	C/D			

2.4 EWR 15: VET RIVER AT FISANTKRAAL

EWR site 15 is situated on the Vet River (see Figure 2.4) at Fisantkraal (S28.564708; E26.943946) in quaternary catchment C43A with a natural MAR of 413.04 million m³.



Figure 2.4: EWR site 15 on the Vet River at Fisantkraal

2.4.1 Data availability

The data available at EWR site 15 is summarised in Table 2.22.

Table 2.22: EWR 15: Summary of data availability

Component	Data availability	Confidence
Hydrology	The natural and present day time series of monthly flows were provided by the systems modellers and these have been compared with the observed records as part of the assessment of the present day hydrological impacts. Modelled data represents the period 1920 to 1994.	3
Physico-chemical	Water quality available at C4H004Q01 1972 – 2008 (n = 668)	2.5
Geomorphology	Historical aerial photographs from Land Surveyors Offices. Google Earth imagery of the site and catchment was available. Ecological reports and specialist assessments for this study.	3

Component	Data availability	Confidence
Riparian vegetation	Google Earth imagery and aerial photos. Hydraulic cross-section at the EWR site together with surveyed key vegetation points for setting flows. Data collected from field assessment during 2008. Available historical data on biomes, bioregions and vegetation type etc.	3
Fish	Skelton, 2001 and expected fish species lists obtained from Neels Kleynhans at DWA, also available as a download on the DWA website. Information gathered from Pierre de Villiers (pers, communication). Two surveys undertaken as part of this study.	2
Macroinvertebrates	Rivers Database 2008, and personal communication with Christa Thirion	3

2.4.2 Ecological Importance and Sensitivity

The Ecological Importance and Sensitivity (EIS) for this site were rated as moderate with a number of fish and macroinvertebrate species intolerant to flow and water quality related changes. It also forms an important migration route that links Vals River to Bloemhof Dam (Vaal River) downstream to the rest of the catchment.

Table 2.23: EWR 15: EIS results

DETERMINANTS / METRICS	PRESENT	COMMENTS
	RATING	
	(0 - 4)	
BIOTA (RIPARIAN & INSTREAM)		
Rare & endangered	1	No rare and endangered observed in study.
Unique (endemic, isolated, etc.)	2	<i>L. umbratus</i> endemic to Orange Vaal, inverts ubiquitous at family level, possible geophytes
Intolerant (flow & flow related water quality)	3	Fish none that are intolerant to water quality, <i>B Aen</i> , <i>L cap</i> are moderately intolerant to no flow (need some flowing habitat types), flow related inverts with a high preference to flow related habitat types, <i>Simullidae</i> , <i>Gyrinidae</i> , <i>Hydropsychidae</i> , <i>Ceratopogonidae</i> .
Species/taxon richness	2	20 invertebrate families. ASPT 4.7 6 fish recorded of 9 fish species expected.
RIPARIAN & INSTREAM HABITATS		
Diversity of types	3	Fish habitat good, pools, riffles, backwater, marginal vegetation, gravel sand, boulders, cobbles limited - full suite of possible habitats available.
Refugia	2	Large pool upstream of the weir, Bloemhof Dam downstream.
Sensitivity to flow changes	3	Moderately sized river sensitive to flow modification, riffle and habitat across width of channel.

DETERMINANTS / METRICS	PRESENT RATING	COMMENTS
	(0 - 4)	
Sensitivity to flow related water quality changes	2	Water quality already a limiting factor system already impacted and limited assimilative capacity remaining.
Migration route/corridor (instream & riparian)	3	Important migratory route linking Vals River to Bloemhof Dam downstream to the rest of the Vaal catchment, some feeder tributaries such as the Sand River.
Importance of conservation & natural areas	2	None but Sandveld Nature Reserve around Bloemhof Dam
MEDIAN	2	
EIS	MODERATE	

2.4.3 Reference Conditions

The reference conditions for the components are summarised in Table 2.24. Additional information on fish, macroinvertebrate and riparian vegetation is provided in the specialist reports.

Table 2.24: EWR 15: Reference conditions

Component	Reference conditions	Conf
Hydrology	Natural flows at the EWR site were provided by the systems modellers for the period 1920 to 1994.	3
Physico-chemical	The DWAF (2006 draft 2) study on the Integrated Water Quality Management Plan for the Vaal River System: Task 2. Water Quality Status Assessment of the Vaal River System was used as a reference guide for this water quality assessment. The water quality database was updated from DWAF up to 2008.	4
Geomorphology	A single thread, straight channel within a mixed/alluvial reach with pools and riffles. Bed material is alluvial with sand.	3
Riparian vegetation	<p>Marginal zone</p> <p>Sedge dominated zone with minor herbaceous component. <i>Salix mucronata</i> and <i>Acacia karoo</i> could also form a minor woody component, but distribution is expected to be sparse, even in the reference condition. <i>Phragmites australis</i> is likely to occur in patches in shallower water.</p> <p>Lower zone</p> <p>Grass and sedge dominated zone with minor herbaceous component. <i>S. mucronata</i> and <i>G. virgatum</i> could also form a minor woody component. Grasses such as <i>Imperata cylindrica</i> will form major component as well as sedges such as <i>Miscanthus junceus</i> <i>Cyperus latifolius</i> and other cyperoid species) also expected to occur where lateral alluvia occur. Upper portion of lower zone expected to be colonised by terrestrial grasses (adjacent to grassland biome) such as <i>Themeda triandra</i>.</p> <p>Upper zone</p> <p>Grass dominated (mainly terrestrial grasses such as <i>Themeda triandra</i> and <i>Eragrostis</i> spp.), woody component will be sparse, if any and dominated by <i>Acacia</i> sp and <i>Searsia</i> sp.</p>	3
Fish	Reference data obtained from Kleynhans CJ, Louw MD, Moolman J. 2007. Reference frequency of occurrence of fish species in South Africa. Report produced for the Department of Water Affairs and Forestry (Resource Quality Services) and the Water Research Commission.	3.5

	8 fish species expected at the EWR site (see Appendix B for detail on reference species).	
Macroinvertebrates	The reference South African Scoring System version 5 (SASS5) score is 140 and the Average Score Per Taxon (ASPT) is 6.0. Reference data obtained from Christa Thirion. Reference taxa are listed in Appendix C.	2.5

2.4.4 Present Ecological State

A summary of the Present Ecological State (PES) per specialist component are provided below, with detail assessments available in the specialist reports.

Hydrology (PES = C)

There has been a decrease in all the flow components, especially in the moderate to high flows. This is due to Allemanskraal Dam (Sand River) and Erfenis Dam (Vet River) higher up in the catchment. Baseflows have also been reduced, mainly due to run-of-river abstractions for irrigation downstream of the dams.

Geomorphology (PES = C)

Reduced baseflows and a decline in floods have reduced sediment transport; so flushing of fines and scour is reduced. The continued provision of small and moderate floods (from catchment below the dams) will maintain the PES at this site.

Physico-chemical variables (PES = C)

The present state is based on water quality data from monitoring site C4H004. Moderate changes to the salts (EC- moderate to high) and SO₄. Increased nutrients (high ammonia) are due to mainly return flows from irrigation.

Fish (PES = D)

The EC of D at site EWR 15 can be ascribed to the absence of *Barbus anoplus* (Chubbyhead barb) and *Tilapia sparrmanii* (Banded tilapia) from the observed fish assemblage as a result of reduced cover (reduced base flows and moderate events). The introduction of the predaceous fish species *Gambusia affinis* (Mosquitofish) and the habitat modifying invasive fish species *Cyprinus carpio* (Carp) also impacts negatively at the site.

The supposed presence of *A. scatterri* and *B. kimberleyensis* in the river initially resulted in a low E for the fish. After discussions with P de Villiers it was decided to remove these species from the reference list. This resulted in a D category for the fish.

Macroinvertebrates (PES = C/D)

The EC of C/D is due to the seasonal flows being reduced in winter and the water quality changes driven by high turbidity and nutrients. Both of these impacts result in smothering of riffle habitat. The SASS5 scores were 73 and 62 respectively during the two surveys in September and April. Key families not observed

during the surveys were: Baetidae >2spp, Ecnomidae, Elmidae, Heptageniidae, Hydropsychidae >2spp, Perlidae and Philopotamidae.

Riparian vegetation (PES = E)

Current status: The area is currently considerably degraded mainly due to the introduction of a number of exotic species. The exotic species in the area contribute to a total of over 50% of the total number of species identified during the surveys. The lack of stochastic events, such as fire and flooding, are causing homogenization of the riparian vegetation at EWR site 15.

Reasons for PES: The introduction of exotic species and other anthropogenic impacts such as agricultural activities and numerous road crossings resulted in reductions in species diversity and abundance, as well as a change in composition of species. Thus the marginal zone is dominated by graminoid and cyperoid species, while the lower non-marginal zone is dominated by mainly by graminoids, herbaceous and woody species and the upper non-marginal zone is dominated by tree and shrub species.

2.4.5 PES causes and sources

The PES for the various components as well as the reasons for the PES are summarised in Table 2.25.

Table 2.25: EWR 15: Causes and sources

	PES	Causes	Sources	F ¹ /NF ²
Hydrology	C	All components of flow has decreased, especially the moderate to larger floods	Allemanskraal and Erfenis dams upstream of the EWR site	F
Physico-chemical	C	Moderate in-stream toxicity	Possibly toxins from agricultural practices (fertilizers/pesticides)	NF
		High ammonia (moderate to low nutrients)	Agricultural activity	NF
Geomorphology	C	Reduced baseflows and decline in number and size of floods	Allemanskraal and Erfenis dams upstream of the EWR site	F
Riparian Vegetation	E	Terrestrial exotic invasive species encroachment	Agricultural activities and road crossings	NF
		Terrestrial exotic invasive species encroachment and homogenisation of the riparian zone	Lack of larger floods	F
Fish	D	Changes in seasonality especially the reduction in spring freshets and moderate flows results in reduced cover and velocity-depth habitats available	Extensive abstractions for irrigation	F
		Poor water quality and eutrophication	Return flows from agriculture	NF
Inverts	C/D	Loss of almost all taxa that prefers very fast flowing water	Water abstraction upstream in the Vet River for irrigation purposes	F
		Loss of taxa that have a high and moderate requirement for good water quality	Agricultural return flows	NF

1 Flow related

2

Non Flow related

2.4.6 PES Trend

An estimate was made whether the specialist components drivers (quantity, quality and geomorphology) and responses (fish, macroinvertebrates and riparian vegetation) are stable or changing. The results are summarised in Table 2.26.

Table 2.26: EWR 15: Trend

	PES	Trend	Reasons	Confidence
Hydrology	C	Stable	Operation of the Vet system not to change in the near future	3
Physico-chemical	C	Stable	There's slight increase in salts but decrease to stable nutrients	3
Geomorphology	C	Stable	Operation of the Vet system not to change in the near future	3
Riparian vegetation	E	Negative	Increased encroachment of alien invasive plants without management interventions to clear	4
Fish	D	Stable	Observed species were recorded at expected abundances indicating that the populations of these species are currently stable	2
Inverts	C/D	Stable	The macroinvertebrates have adjusted to the current flow and water quality changes	3

2.4.7 PES EcoStatus

To determine the EcoStatus, the macroinvertebrates and fish results are combined to determine the instream category. The Vegetation Response Assessment Index (VEGRAI) category and confidence is then included in the assessment index (see Table 2.27) and the integrated EcoStatus is calculated. The EcoStatus for EWR site 15 on the Vet River is a D/E category.

Table 2.27: EWR 15: Integrated EcoStatus

	Importance Score	Weight	EC %	EC
INSTREAM BIOTA				
FISH				
1. What is the natural diversity of fish species with different flow requirements	3	80		
2. What is the natural diversity of fish species with a preference for different cover types	4	100		
3. What is the natural diversity of fish species with a preference for different flow depth classes	3	60		
4. What is the natural diversity of fish species with various tolerances to modified water quality	2	30		
FISH ECOLOGICAL CATEGORY	12	270	50.0	D

AQUATIC INVERTEBRATES				
1. What is the natural diversity of invertebrate biotopes	2	80		
2. What is the natural diversity of invertebrate taxa with different velocity requirements	2	100		
3. What is the natural diversity of invertebrate taxa with different tolerances to modified water quality	2	60		
AQUATIC INVERTEBRATE ECOLOGICAL CATEGORY	6	240	59.0	C/D
INSTREAM ECOLOGICAL CATEGORY (No confidence)		510	54.1	D

INSTREAM ECOLOGICAL CATEGORY WITH CONFIDENCE	Confidence rating	Proportions	Modified weights
Confidence rating for fish information	3	0.50	25.00
Confidence rating for macro-invertebrate information	3	0.50	29.50
	6	1.00	54.50
INSTREAM ECOLOGICAL CATEOGORY	EC		D

RIPARIAN VEGETATION	EC %	EC
RIPARIAN VEGETATION ECOLOGICAL CATEGORY	29.6	E

ECOSTATUS	Confidence rating	Proportions	Modified weights
Confidence rating for instream biological information	3	0.43	23.70
Confidence rating for riparian vegetation zone information	3.9	0.57	16.73
	6.9	1.00	40.43
ECOSTATUS	EC		D/E

2.4.8 Recommended Ecological Category (REC) and Alternative Ecological Categories (AEC)

The REC is determined based on ecological criteria and considers the EIS, the restoration potential of the system and attainability there-of. As the PES at the EWR site is a D/E mainly due to non-flow related impacts on the riparian vegetation and the instream category is a D, it is recommended that this system be managed for a D category. Thus, the REC for EWR 15 is a D.

Only an alternative category (up) was considered for the system as it is already in a D/E present state. This also provided the necessary information on how the system should be managed to ensure a REC of a D.

AEC up: D

The following changes were made to assess the impact on the system:

- Improved moderate flows by restricting agricultural abstractions
- Reduced nutrients from return flows due to improved irrigation practices
- Management intervention to clear the riparian zones from alien invasive plants

The above changes resulted in a slight improvement of the fish and macroinvertebrates, with an overall improvement to a C category for the instream component. The clearing of the riparian zone will result in an improvement of the riparian vegetation from an E to a D category. The overall ecostatus for the Vet River at the EWR site improves to a D category. Thus, the recommended ecological category of a D for the system is achievable with the implementation of the above management criteria.

The REC and AEC categories per specialist component and overall category are summarised in Table 2.28.

Table 2.28: EWR 15: Summary of the REC and AEC

Driver component	PES	Trend	AEC Up (REC)
Hydrology	C	Stable	C
Water quality	C	Stable	C
Geomorphology	C	Stable	C
Response component			
Fish	D	Stable	C/D
Macroinvertebrates	C/D	Stable	C
Instream EC	D	Stable	C
Riparian vegetation	E	Negative	D
Ecostatus	D/E	Stable	D
Ecological Importance and Sensitivity	Moderate		
Recommended Ecological Category	D		

2.5 RAPID EWR: KLEIN-VET RIVER DOWNSTREAM OF WINBURG

The rapid EWR site (RE-EWR3) shown in Figure 2.5 is situated on the Klein-Vet River just downstream of Winburg (S28.564708; E26.943946) and upstream of Erfenis Dam in quaternary catchment C41A. The natural MAR is 49.6 million m³.



Figure 2.5: Rapid EWR (RE-EWR3) site on the Klein-Vet River

2.5.1 Data availability

The data available at the rapid EWR site is summarised in Table 2.29.

Table 2.29: Rapid EWR: Summary of data availability

Component	Data availability	Confidence
Hydrology	Modeled natural flows were provided by the systems modelers for the period 1920 to 1994	3
Fish	Skelton, 2001 and expected fish species lists obtained from Neels Kleynhans at DWA, also available as a publication on the DWA website.	2
Macroinvertebrates	Rivers Database 2008, and personal communication with Christa Thirion. Good. Although only one SASS5 survey was undertaken to determine PES: 2007/10 the ecology team of Golder Associates have worked in the Free State Province.	4/5

2.5.2 Ecological Importance and Sensitivity

The Ecological Importance and Sensitivity (EIS) for this site were rated as moderate.

Table 2.30: Rapid EWR (RE-EWR3): EIS results

DETERMINANTS / METRICS	PRESENT	COMMENTS
	RATING	
	(0 - 4)	
BIOTA (RIPARIAN & INSTREAM)		
Rare & endangered	0	None
Unique (endemic, isolated, etc.)	2	Presence of <i>B aen</i> , <i>L Cap</i> and <i>L umb</i> endemic to the Vaal/Orange system
Intolerant (flow & flow related water quality)	1	<i>B aen</i> and <i>L cap</i> moderately intolerant
Species/taxon richness	1	25 invert taxa (ASPT 4.4) 5 out 6 fish species available
RIPARIAN & INSTREAM HABITATS		
Diversity of types	2	Cascades, pools and riffles
Refugia	2	Erfenis Dam just downstream of the site
Sensitivity to flow changes	3	Small stream, lose habitats rapidly with flow changes
Sensitivity to flow related water quality changes	3	Limited assimilative capacity
Migration route/corridor (instream & riparian)	1	Limited due to dam downstream
Importance of conservation & natural areas	1	None
MEDIAN	1.5	
EIS	MODERATE	

2.5.3 Reference Conditions

The reference conditions for the components are summarised in Table 2.31. Additional information on fish and macroinvertebrates is provided in the specialist reports.

Table 2.31: Rapid EWR (RE-EWR3): Reference conditions

Component	Reference conditions	Conf
Hydrology	Natural flows were provided by the systems modellers at the EWR site for 1920 to 1994	2.5
Fish	Reference data obtained from Kleynhans CJ, Louw MD, Moolman J. 2007. Reference frequency of occurrence of fish species in South Africa. Report produced for the Department of Water Affairs and Forestry (Resource Quality Services) and the Water Research Commission. 6 fish species expected at the EWR site (see Appendix B for detail on reference species)	3
Macroinvertebrates	The reference South African Scoring System version 5 (SASS5) score is 125 and the Average Score Per Taxon (ASPT) is 5.2. Reference data obtained from Christa Thirion. Reference taxa are listed in Appendix C.	2

2.5.4 Present Ecological State

A summary of the Present Ecological State (PES) per specialist component are provided below, with detail assessments available in the specialist reports.

Habitat Integrity (instream) (PES = D)

The instream habitat integrity has been impacted by the large number of dams upstream of the site, reducing the flows (base and moderate events). Localised sedimentation occurs between the dams and narrowing of the channel due to reduction in floods. Erfenis Dam is also situated downstream of the EWE site that may lead to inundation. The results of the assessment of the instream integrity are presented in Table 2.32.

Table 2.32: Habitat Integrity assessment scores for instream

IN STREAM HABITAT INTEGRITY	Klein Vet River
WATER ABSTRACTION (IMPACT 1-25)	13
FLOW MODIFICATION (IMPACT 1-25)	17
BED MODIFICATION (IMPACT 1-25)	13
CHANNEL MODIFICATION (IMPACT 1-25)	15
WATER QUALITY (IMPACT 1-25)	6
INUNDATION (IMPACT 1-25)	14
SECONDARY	
EXOTIC MACROPHYTES (IMPACT 1-25)	0
EXOTIC FAUNA (IMPACT 1-25)	0
SOLID WASTE DISPOSAL (IMPACT 1-25)	0
IN STREAM HABITAT INTEGRITY SCORE *	42
INSTREAM INTEGRITY CATEGORY	D

* Weighted riparian integrity score

Habitat Integrity (riparian) (PES = B)

The main impact to the riparian zone was bank erosion due to grazing and road crossings. Table 3.33 gives provides a summary of the assessment undertaken for the EWR site on the Klein Vet River upstream of Erfenis Dam.

Table 3.33: Habitat integrity of the riparian zone

RIPARIAN ZONE HABITAT INTEGRITY	Klein Vet River
VEGETATION REMOVAL	1
EXOTIC VEGETATION	2
BANK EROSION	5
CHANNEL MODIFICATION	6
WATER ABSTRACTION	6
INUNDATION	6
FLOW MODIFICATION	6
WATER QUALITY	1
TOTAL (OUT OF 200)	33
RIPARIAN VEGETATION INTEGRITY SCORE *	84
RIPARIAN INTEGRITY CATEGORY	B

* Weighted instream integrity score

Fish (PES = A/B)

AUTOMATED	
FRAI (%)	91.7
EC: FRAI	A/B
ADJUSTED	
FRAI (%)	91.7
EC: FRAI	A/B

Macroinvertebrates (PES = D)

Which of these measures will best indicate the response of invertebrates (in this system at this site)																				
INVERTEBRATE EC: BASED ON WEIGHTS OF METRIC GROUPS																				
Invertebrate ec metric group		p	cal	cul	lat	ed	we	eu	sc	or	e	f	me	tri	c	ht	for	me	tri	c
FLOW MODIFICATION	FM	52.2	0.328					17.1006	1				100							
HABITAT	H	55.9	0.295					16.5005	3				90							
WATER QUALITY	WQ	46.2	0.311					14.3994	2				95							
CONNECTIVITY & SEASONALITY	CS	78.9	0.066					5.17688	4				20							
													305							
INVERTEBRATE EC								53.1773												
INVERTEBRATE EC CATEGORY									D											
>89=A; 80-89=B; 60-79=C; 40-59=D; 20-39=E; <20=F																				

2.5.5 PES EcoStatus

To determine the EcoStatus, the macroinvertebrates and fish results are combined to determine the instream category. The Instream Habitat Integrity and Riparian Habitat Integrity are then included in the assessment (see Table 2.34) and the integrated EcoStatus is calculated. The EcoStatus for the rapid EWR site on the Klein-Vet River is a C category.

Table 2.34: Rapid EWR: Integrated EcoStatus

INSTREAM	SCORE	Category
Fish assessment	91.7	A/B
Macroinvertebrate assessment	67.8	D
Instream habitat integrity	42.0	D
INSTREAM INTEGRITY/HEALTH	61.1	C/D
RIPARIAN		
Riparian habitat integrity	94.0	A
ECOSTATUS	72.4	C

2.5.6 Recommended Ecological Category (REC)

The REC is determined based on ecological criteria and considers the EIS, the restoration potential of the system and attainability there-of.

The EIS at the rapid EWR is moderate, with little restoration potential unless the number of small dams and abstractions are reduced in the upstream catchment. Thus the REC is to maintain the PES of a C category for the Klein-Vet River upstream of Erfenis Dam.

3 CONCLUSIONS

In summary the EcoStatus and Ecological Importance and Sensitivity for the Middle Vaal varies considerably and is mainly due to water quality and flow changes. The impacts on the riparian vegetation are mainly from encroachment of alien invasive species and are therefore non-flow related. Unless management intervention to remove these plants forms part of a strategy for the Middle Vaal, the riparian vegetation will continue to deteriorate and ultimately also impacts on the habitat and biota of the system. The difficulty in improving the flow related impacts and thus the REC is due to the Vaal River system being operated as a water supply scheme for irrigation and drinking water and not for ecological sustainability purposes. Figure 3.1 below summarises the PES, EIS and REC for each EWR site in the Middle Vaal.

Vaal River at Vermaasdrift

SITE 12			
Components	PES	EIS	REC
Hydrology	D	Moderate	D
Water Quality	D/E		D
Geomorphology	C/D		C/D
Fish	D		D
Invertebrates	C/D		C/D
Riparian Veg	C		C
ECOSTATUS	D		D

Vaal River at Regina Bridge

SITE 13			
Components	PES	EIS	REC
Hydrology	C	High	C
Water Quality	D		D
Geomorphology	C		C
Fish	D		D
Invertebrates	C		C
Riparian Veg	B/C		B/C
ECOSTATUS	C		C

Vals River at Proklameersdrift

SITE 14			
Components	PES	EIS	REC
Hydrology	C	High	C
Water Quality	C/D		C/D
Geomorphology	B/C		B/C
Fish	D		D
Invertebrates	C		C
Riparian Veg	D		D
ECOSTATUS	C/D		C/D

Vet River at Fisantkraal

SITE 15			
Components	PES	EIS	REC
Hydrology	C	Moderate	C
Water Quality	C		C
Geomorphology	C		C
Fish	D		D
Invertebrates	D		D
Riparian Veg	E		D
ECOSTATUS	D/E		D

Figure 3.1 Summary of PES, EIS and REC for the EWR sites in the Middle Vaal

The hydrology of the Middle Vaal WMA is impacted in the main stem of the Vaal by the Vaal Dam and Vaal Barrage (completed in 1919). The flow regime in the main stem of the Vaal is impacted by the following:

- Vaal Dam storage
- Releases from Vaal Dam to dilute salts to 600 mg/L TDS (mainly in winter)

- Releases from Vaal Dam and Vaal River Barrage to supply the Vaal Hartz irrigation scheme (completed 1938)
- Interbasin transfers into the Vaal from Lesotho and Grootdraai Dam

This altered flow regime has resulted in increased winter base flows in the Middle Vaal River and smaller floods being reduced in summer.

Due to this regulation having been implemented in varying degrees for 90 years the aquatic organisms have adapted and the river banks are stable.

In the Vals and Vet Rivers the hydrology has changed due to increased irrigation usage, upstream dams and urban requirements. These rivers have less flow in winter as well as summer due to these anthropogenic changes.

4 REFERENCES

Department of Water Affairs and Forestry, (2003c). *Middle Vaal Water Management Area. Overview of Water Resources Availability and Utilisation*. Directorate National Water Resource Planning. DWAF Report No. P WMA 09/000/00/0203, Pretoria, South Africa

Department of Water Affairs and Forestry, (2004). *Internal Strategic Perspective: Middle Water Management Area*. Directorate: National Water Resource Planning (East). DWAF Report No. P WMA 09/000/00/0304, Pretoria, South Africa.

Department of Water Affairs and Forestry, South Africa. (2008a). *Methods for determining the Water Quality component of the Ecological Reserve*. Prepared by Scherman Consulting.

Department of Water Affairs (2009a). Green Drop Report 2009. *South African Waste Water Quality Management Performance*. Department of Water Affairs, Pretoria.

Department of Water Affairs and Forestry, (2009). *Integrated Water Quality Management Plan for the Vaal River System: Task 2: Water Quality Status Assessment of the Vaal River System*. Directorate National Water Resource Planning. Report No. P RSA C000/00/2305/1, South Africa.

Kleynhans, CJ, Thirion, C and Moolman, J. (2005). A Level I River EcoRegion classification System for South Africa, Lesotho and Swaziland. Report No. N/0000/00/REQ0104. Resource Quality Services, Department of Water Affairs and Forestry, Pretoria, South Africa.

Kleynhans, CJ, Thirion, C, Moolman, J and Gaulana, L. (2007). A Level II River Ecoregion classification System for South Africa, Lesotho and Swaziland. Report No. N/000/00/REQ0XXX. Resource Quality Services, Department of Water Affairs and Forestry, Pretoria, South Africa.

Louw MD, Kemper N and Birkhead AL. (1999). Procedure for selecting sites in intermediate and comprehensive determination of the ecological reserve (water quantity component). Appendix 18 in Resource Directed Measures for Protection of Water Resources: River Ecosystems. Published by Department of Water Affairs, South Africa.

Louw, MD and Hughes, DA. (2002). Prepared for the Department of Water Affairs and Forestry, South Africa. Resource Directed Measures for Protection of Water Resources: River Ecosystems - Revision of a quantity component.

National Water Act. Act No. 36 of 1998.

Rowntree, KM and Wadeson, RA. (1999). A hierarchical framework for categorising the geomorphology of river systems, Water Research Commission Report. Report No. 497/1/99. WRC, Pretoria.

APPENDIX A HYDROLOGY ASSESSMENT

Golder Associates Africa (Pty) Ltd
Reg. No. 2002/007104/07

JOHANNESBURG
PO Box 6001 Halfway House 1685
South Africa
Thandanani Park, Matuka Close
Halfway Gardens, Midrand
Tel + (27) (0)11 254-4800
Fax + (27) (0)11 315-0317
<http://www.golder.com>



REPORT ON

MIDDLE AND LOWER VAAL RESERVE – HYDROLOGY SPECIALIST REPORT

Report No : 8856-8291-2

Submitted to:

PD Naidoo & Associates
25 Scott Street
Waverley
2190

DISTRIBUTION:

2 Copies - PD Naidoo & Associates
1 Copy - Golder Associates Africa (Pty) Ltd – Library

9 October 2008

8856



TABLE OF CONTENTS

SECTION		PAGE
1	INTRODUCTION.....	1
2	DWAF STREAMFLOW GAUGES	3
3	PRESENT DAY HYDROLOGICAL IMPACTS.....	3
4	HAI FOR EWR1 – VERMAASDRIFT ON VAAL RIVER.....	3
5	HAI FOR EWR13 – REGINA BRIDGE ON VAAL RIVER	7
6	HAI FOR EWR14 – PROKLAMEERDRIFT ON VALS RIVER	10
7	HAI FOR EWR15 – FISANTKRAAL ON VET RIVER.....	13
8	HAI FOR EWR16 – JUST DOWNSTREAM BLOEMHOF DAM.....	16
9	HAI FOR EWR17 – LLOYDS WEIR ON HARTS RIVER	19
10	HAI FOR EWR18 – SCHMIDTSDRIFT ON VAAL RIVER	22
11	HAI FOR EWR19 – LILYDALE LODGE? RIET RIVER	26
12	CONCLUSION	30

LIST OF FIGURES

Figure 1: EWR sites and quaternary catchments	2
Figure 2: Annual monthly flow duration curves (data 1920 to 1994 for Natural and Present Day, 1938 to 2008 for Observed) for site EWR1 (Black = Natural, Blue = Present Day, Red = Observed).	4
Figure 3: Seasonal distributions (data 1920 to 1994 for Natural and Present Day, 1938 to 2008 for Observed) for site EWR1 (Black = Natural, Blue = Present Day, Red = Observed).	5
Figure 4: Time series plot (data 1920 to 1994 for Natural and Present Day, 1938 to 2008 for Observed) for site EWR1 (Black = Natural, Blue = Present Day, Red = Observed).	6
Figure 5: Annual monthly flow duration curves (data 1920 to 1994 for Natural and Present Day, 1972 to 2007 for Observed) for site EWR13 (Black = Natural, Blue = Present Day, Red = Observed).	8
Figure 6: Seasonal distributions (data 1920 to 1994 for Natural and Present Day, 1972 to 2007 for Observed) for site EWR13 (Black = Natural, Blue = Present Day, Red = Observed).	8
Figure 7: Time series plot (data 1920 to 1994 for Natural and Present Day, 1972 to 2007 for Observed) for site EWR13 (Black = Natural, Blue = Present Day, Red = Observed).	9
Figure 8: Annual monthly flow duration curves (data 1920 to 1994 for Natural and Present Day, 1967 to 2005 for Observed) for site EWR14 (Black = Natural, Blue = Present Day, Red = Observed).	11

- Figure 9: Seasonal distributions (data 1920 to 1994 for Natural and Present Day, 1967 to 2005 for Observed) for site EWR14 (Black = Natural, Blue = Present Day, Red = Observed). 11
- Figure 10: Time series plot (data 1920 to 1994 for Natural and Present Day, 1967 to 2005 for Observed) for site EWR14 (Black = Natural, Blue = Present Day, Red = Observed). 12
- Figure 11: Annual monthly flow duration curves (data 1920 to 1994 for Natural and Present Day, 1935 to 1972 for Observed) for site EWR15 (Black = Natural, Blue = Present Day, Red = Observed). 14
- Figure 12: Seasonal distributions (data 1920 to 1994 for Natural and Present Day, 1935 to 1972 for Observed) for site EWR15 (Black = Natural, Blue = Present Day, Red = Observed). 14
- Figure 13: Time series plot (data 1920 to 1994 for Natural and Present Day, 1935 to 1972 for Observed) for site EWR15 (Black = Natural, Blue = Present Day, Red = Observed). 15
- Figure 14: Annual monthly flow duration curves (data 1920 to 1994 for Natural and Present Day, 1937 to 1970 for Observed) for site EWR16 (Black = Natural, Blue = Present Day, Red = Observed). 17
- Figure 15: Seasonal distributions (data 1920 to 1994 for Natural and Present Day, 1937 to 1970 for Observed) for site EWR16 (Black = Natural, Blue = Present Day, Red = Observed). 17
- Figure 16: Time series plot (data 1920 to 1994 for Natural and Present Day, 1937 to 1970 for Observed) for site EWR16 (Black = Natural, Blue = Present Day, Red = Observed). 18
- Figure 17: Annual monthly flow duration curves (data 1920 to 1994 for Natural and Present Day, 1974 to 2007 for Observed) for site EWR17 (Black = Natural, Blue = Present Day, Red = Observed). 20
- Figure 18: Seasonal distributions (data 1920 to 1994 for Natural and Present Day, 1974 to 2007 for Observed) for site EWR17 (Black = Natural, Blue = Present Day, Red = Observed). 20
- Figure 19: Time series plot (data 1920 to 1994 for Natural and Present Day, 1974 to 2007 for Observed) for site EWR17 (Black = Natural, Blue = Present Day, Red = Observed). 21
- Figure 20: Annual monthly flow duration curves (data 1920 to 1995 for Natural and Present Day, 1974 to 2007 for Observed) for site EWR18 (Black = Natural). 23
- Figure 21: Seasonal distributions (data 1920 to 1994 for Natural and Present Day, 1974 to 2007 for Observed) for site EWR18 (Black = Natural, Blue = Present Day). 23
- Figure 22: Time series plot (data 1920 to 1994 for Natural and Present Day, 1974 to 2007 for Observed) for site EWR18 (Black = Natural, Blue = Present Day). 25

Figure 23: Annual monthly flow duration curves (data 1920 to 1995 for Natural and Present Day, 1953 to 1999 for Observed) for site EWR19 (Black = Natural, Blue = Present Day, Red = Observed). 27

Figure 24: Seasonal distributions (data 1920 to 1995 for Natural and Present Day, 1953 to 1999 for Observed) for site EWR19 (Black = Natural, Blue = Present Day, Red = Observed). 28

Figure 25: Time series plot (data 1920 to 1994 for Natural and Present Day, 1953 to 1999 for Observed) for site EWR19 (Black = Natural, Blue = Present Day, Red = Observed). 29

LIST OF TABLES

Table 1: HAI details for site EWR1	3
Table 2: HAI details for Site EWR13.....	7
Table 3: HAI details for Site EWR14.....	10
Table 4: HAI details for Site EWR15.....	13
Table 5: HAI details for Site EWR16.....	16
Table 6: HAI details for Site EWR17.....	19
Table 7: HAI details for Site EWR18.....	22
Table 8: HAI details for Site EWR19.....	26

LIST OF APPENDICES

Appendix A Document Limitations

1 INTRODUCTION

The location of the EWR sites (EWR12 to EWR 19), the quaternary catchment boundaries, rivers and major urban areas of Gauteng are shown in Figure 1. Sites 1, 2 & 7 are on the Vaal River, site 3 on the Vals River, sites 4 on Vet River, site 5 downstream of Bloemhof dam, site 6 on Harts River and site 8 on Riet River.

Natural and Present Day flows were generated by WRP and used as is in this study. Observed data used included in this assessment was of stations that would best represent flows at each of the sites, therefore proximity to the site as well as availability of data in long enough period for meaningful statistical at an overview level to be determined, determined station selection. However it should be noted that observed data has its own problems, with respect to capture, accuracy and reliability of the data. These are however problems that reduce the confidence in the observed data. In the absence of any other data that can be used to assess the current hydrological situation, set aside the simulated present day flows, the observed data is to a large extent useful. Careful consideration and knowledge of the system, climate and historical events such as big floods of 1987 enable for the informed use of the observed data. To a larger extent the observed data used in this assessment at the different sites agrees with the simulated present day flows, with highs and lows as would be expected when comparing simulated flows versus observed flows. The exception is station C5H016 and C9H010 which deviate very sharply for the present day flows and this is attributed to the fact that the high flows (i.e. very wet years) were not sufficiently captured. This hydrology assessment focused on the generation for flow duration curves, monthly flow distribution and rating of the confidence we have in the hydrology in relation to low flows, zero flows, moderate flows, high flows and seasonality changes in the flows.

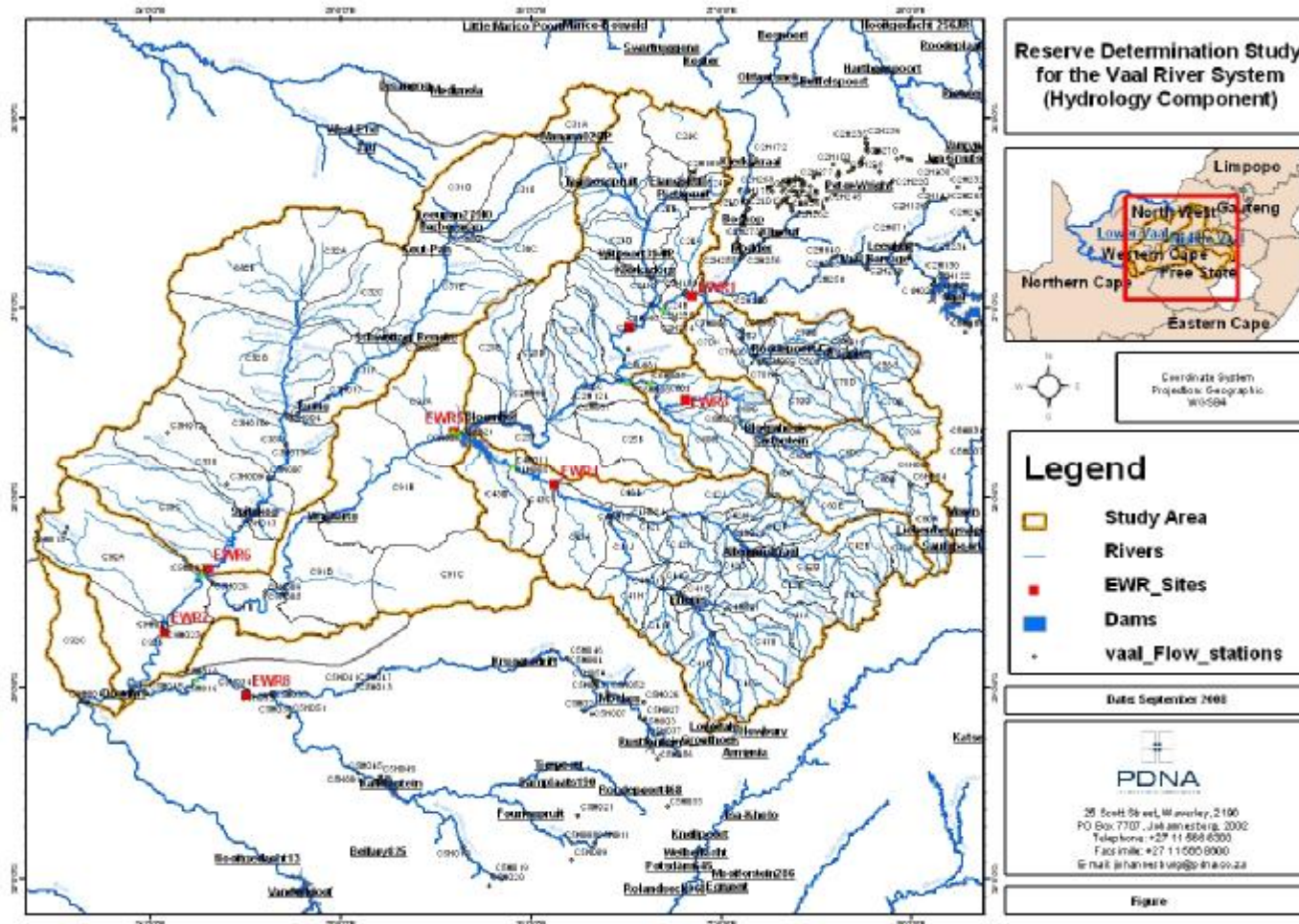

Figure 1: EWR sites and quaternary catchments (sites EWR 1 – 8 refer to sites EWR 12 – 19)

2 DWAF STREAMFLOW GAUGES

The available DWAF monthly data from stream flow gauging sites are referred to in the following sections where available and appropriate. A large number of flow gauges in the catchment have too little data or no data at all. This therefore means that the reliability of observed data has is very low as some of the selected gauges could be far of from the EWR site they being used for, the length of time series may not be long enough and gaps in the data also contributes to the reduction of confidence in the observed data. However the observed data is included in this report for information. It is also to provide for means of verification, where possible and to highlight the inadequacy of flow monitoring in the catchment.

3 PRESENT DAY HYDROLOGICAL IMPACTS

The natural and present day time series of monthly flows were provided by the systems modellers and these have been compared with the observed records as part of the assessment of the present day hydrological impacts. The observed data has lots of gaps that were left out and some of the stations which are much closer to the EWR sites are missing data, which makes it difficult to have closely comparable results. The HAI details for the sites are given in Tables 1 to 8, while flow duration curves are compared in Figures 2 to 25 to support some of the conclusions.

4 HAI FOR EWR12 – VERMAASDRIFT ON VAAL RIVER

Table 1 provides the best estimates of HAI based on these data. The confidence rating is based on the interpretation of the simulated flows and not on the confidence in the simulations. The seasonality rating has been set at 0, as there is not shift in the monthly flows, as shown in Figure 3, even though the observed data seems to suggest at shift of the peak month from February to March. This is because the length of the observed as shown in Figure 4, which inevitable skews the distribution. There is a DWAF gauging station downstream of this site (C2H007, area of 63437 km² and data for 1938 to 2008).

Table 1: HAI details for site EWR12

HYDROLOGY DRIVER ASSESSMENT INDEX		
HYDROLOGY METRICS	RATING	CONFIDENCE
LOW FLOWS	1.00	4.00
ZERO FLOW DURATION	0.00	3.00
SEASONALITY	0.00	4.00
MODERATE EVENTS	4.00	3.00
EVENT HYDROLOGY(HIGH FLOWS-FLOODS)	4.00	3.00

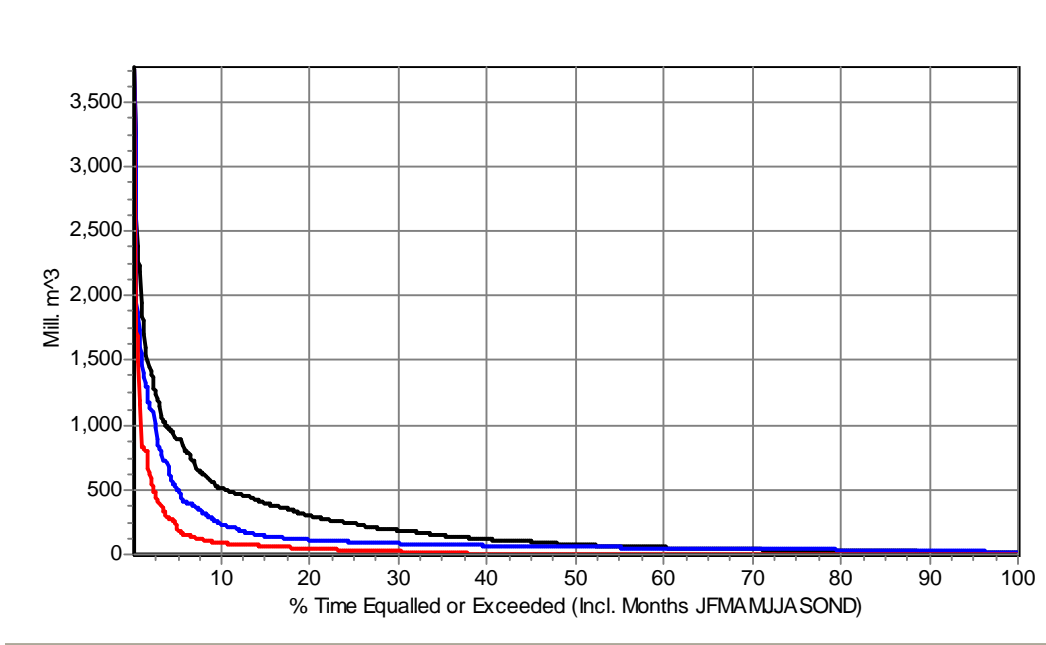

(a)

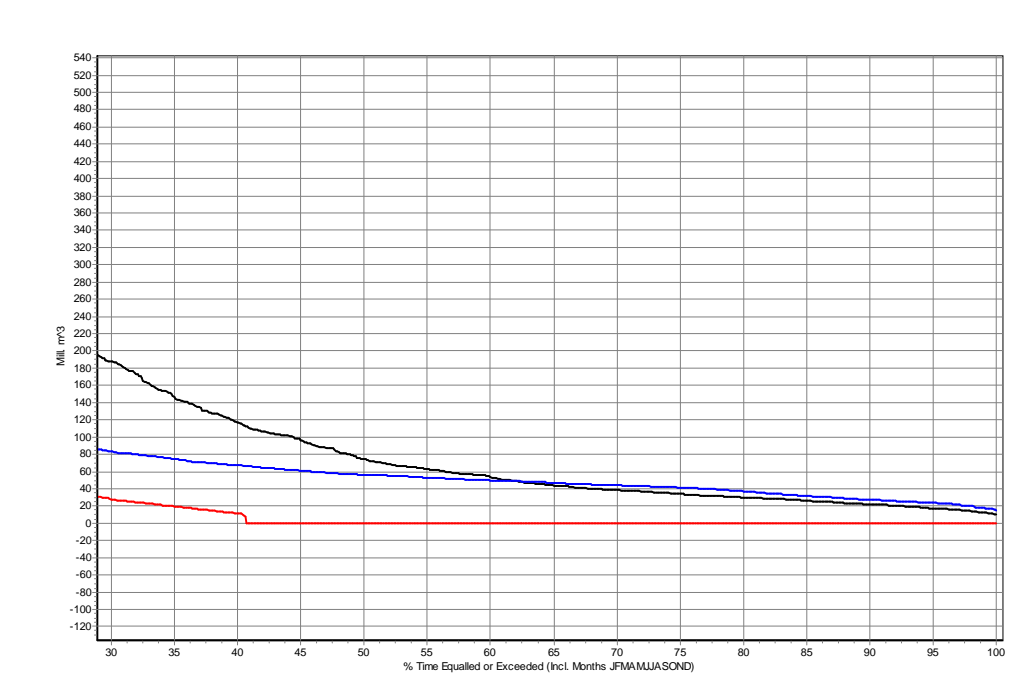

(b)

Figure 2: Annual monthly flow duration curves (data 1920 to 1994 for Natural and Present Day, 1938 to 2008 for Observed) for site EWR12 (Black = Natural, Blue = Present Day, Red = Observed).

(a) Full Graph

(b) Zoomed at about 30%

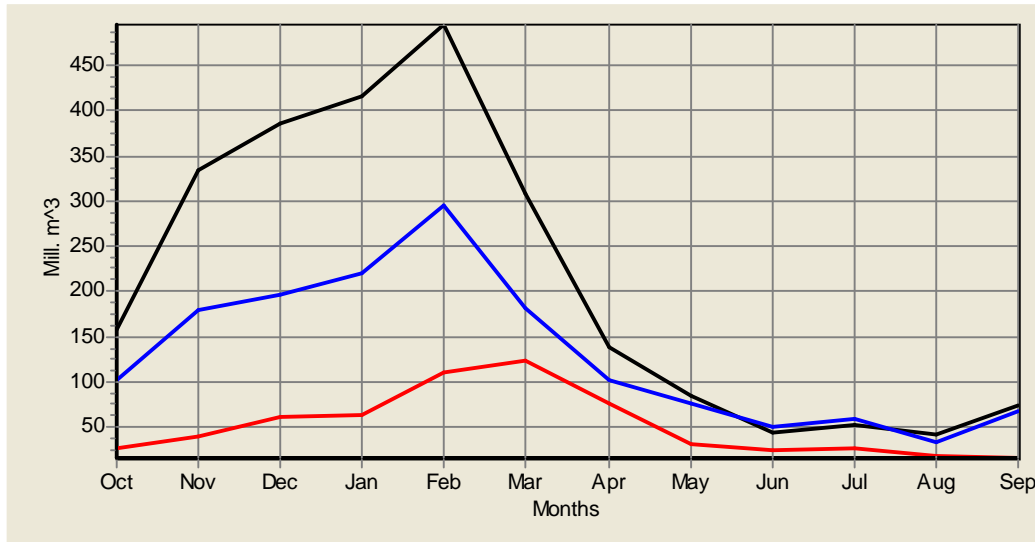

Figure 3: Seasonal distributions (data 1920 to 1994 for Natural and Present Day, 1938 to 2008 for Observed) for site EWR12 (Black = Natural, Blue = Present Day, Red = Observed).

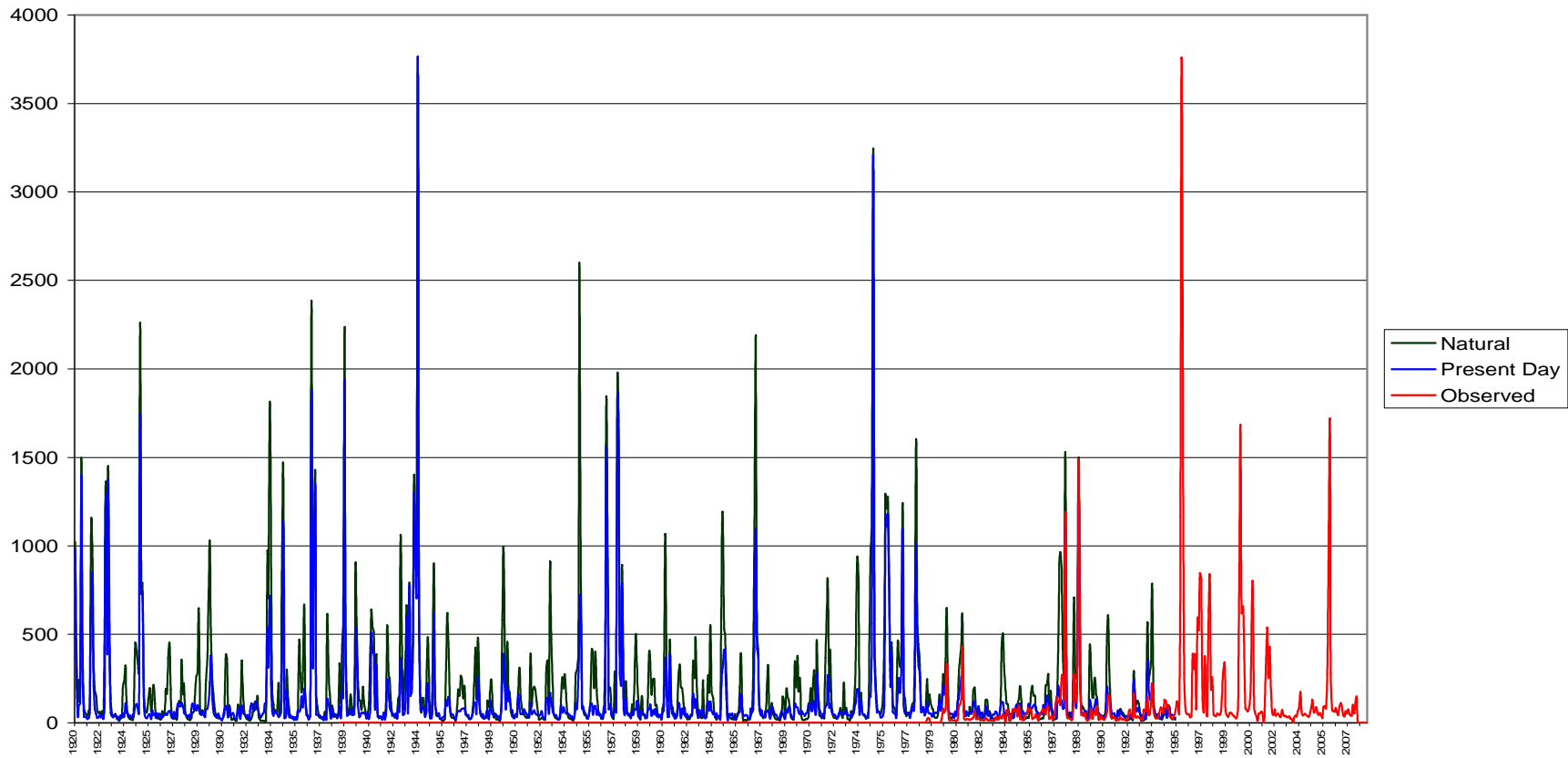

Figure 4: Time series plot (data 1920 to 1994 for Natural and Present Day, 1938 to 2008 for Observed) for site EWR12 (Black = Natural, Blue = Present Day, Red = Observed).

5 HAI FOR EWR13 – REGINA BRIDGE ON VAAL RIVER

Figure 5 illustrates that the moderate to high flows are impacted at this site. There is a DWAF gauging stations at C2H061 (79903 km² and data from 1972 to 2007). In terms flows the observed record and the simulated present day flows are reasonably consistent. Table 2 provides the best estimates of HAI based on these data. There is no indication of seasonality shift, which is also confirmed by the observed flows, which in this case there was a reasonable long record as shown in Figure 7.

Table 2: HAI details for Site EWR13

HYDROLOGY DRIVER ASSESSMENT INDEX		
HYDROLOGY METRICS	RATING	CONFIDENCE
LOW FLOWS	1.00	4.00
ZERO FLOW DURATION	1.00	3.00
SEASONALITY	0.00	4.00
MODERATE EVENTS	4.00	3.00
EVENT HYDROLOGY(HIGH FLOWS-FLOODS)	4.00	3.00

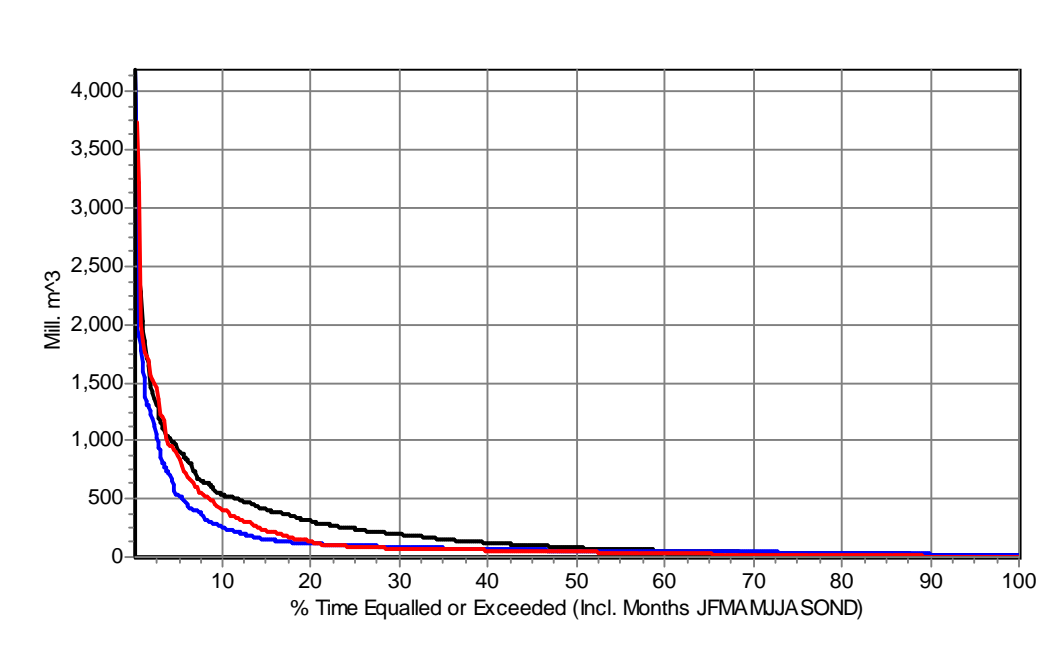

(a)

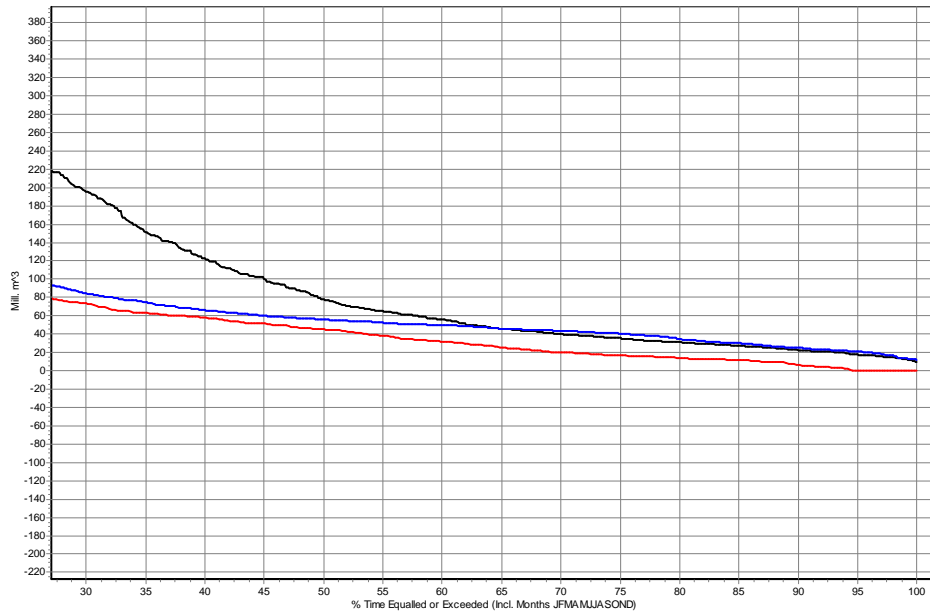

(b)

Figure 5: Annual monthly flow duration curves (data 1920 to 1994 for Natural and Present Day, 1972 to 2007 for Observed) for site EWR13 (Black = Natural, Blue = Present Day, Red = Observed).

(a) Full Graph

(b) Zoomed at about 30%

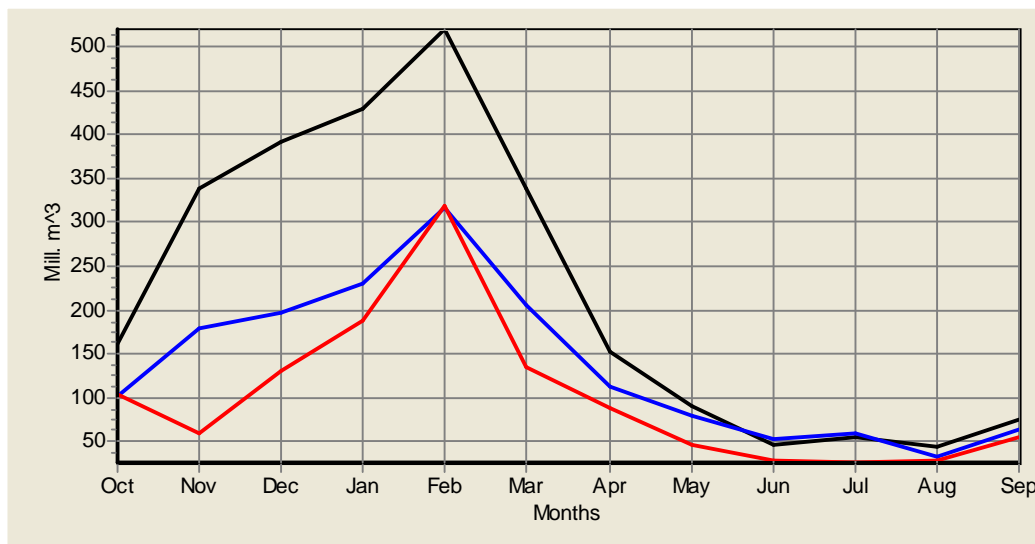

Figure 6: Seasonal distributions (data 1920 to 1994 for Natural and Present Day, 1972 to 2007 for Observed) for site EWR13 (Black = Natural, Blue = Present Day, Red = Observed).

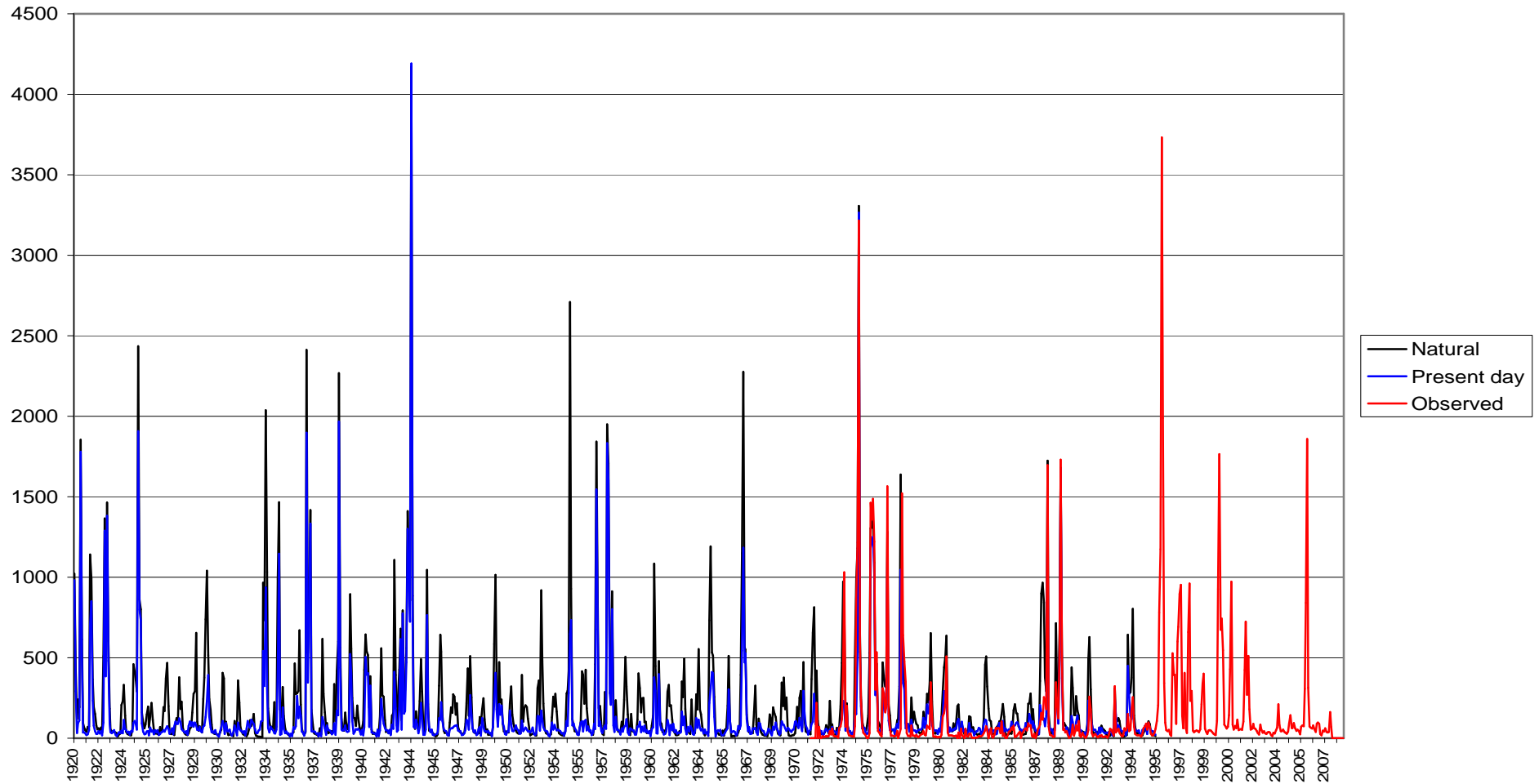

Figure 7: Time series plot (data 1920 to 1994 for Natural and Present Day, 1972 to 2007 for Observed) for site EWR13 (Black = Natural, Blue = Present Day, Red = Observed).

6 HAI FOR EWR14 – PROKLAMEERDRIFT ON VALS RIVER

Figure 8 illustrates that the full range of flows are impacted at this site, but not as severely as at the previous sites. There is a DWAF gauge (C6H003, area of 7765 km², with data for 1967 to 2005) just downstream of this site. The observed data are consistent with the simulated present day flows. Table 3 provides the estimates of HAI based on the simulated data. A rating of 0 indicating no shift in the seasonality at the site was given based on the comparison between the natural and present day flows (see Figure 9).

Table 3: HAI details for Site EWR14

HYDROLOGY DRIVER ASSESSMENT INDEX		
HYDROLOGY METRICS	RATING	CONFIDENCE
LOW FLOWS	5.00	4.00
ZERO FLOW DURATION	0.00	3.00
SEASONALITY	0.00	4.00
MODERATE EVENTS	4.00	3.00
EVENT HYDROLOGY(HIGH FLOWS-FLOODS)	2.00	3.00

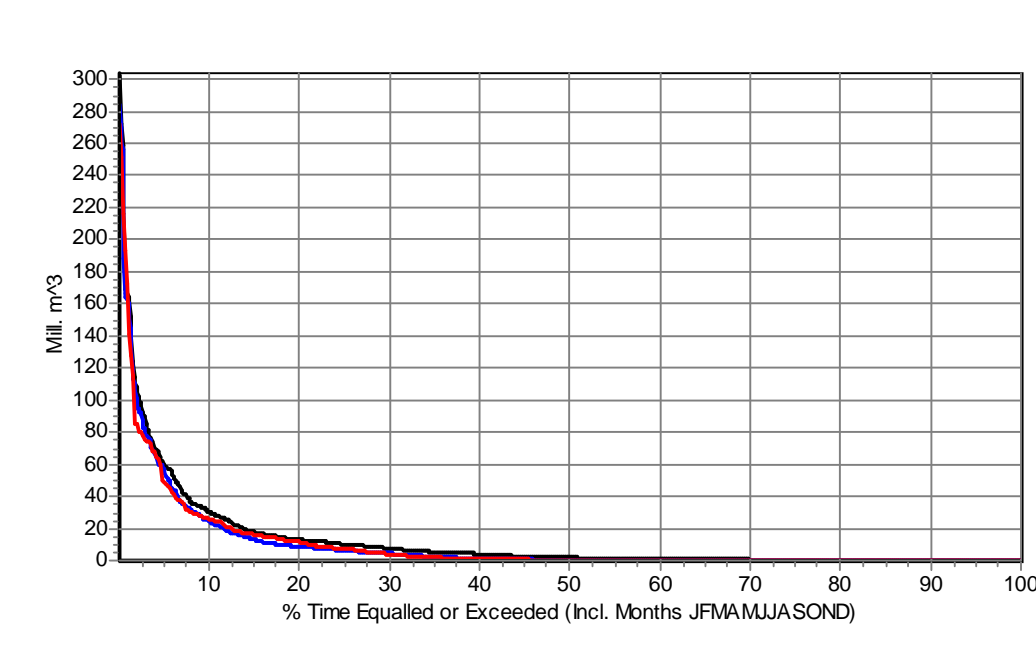

(a)

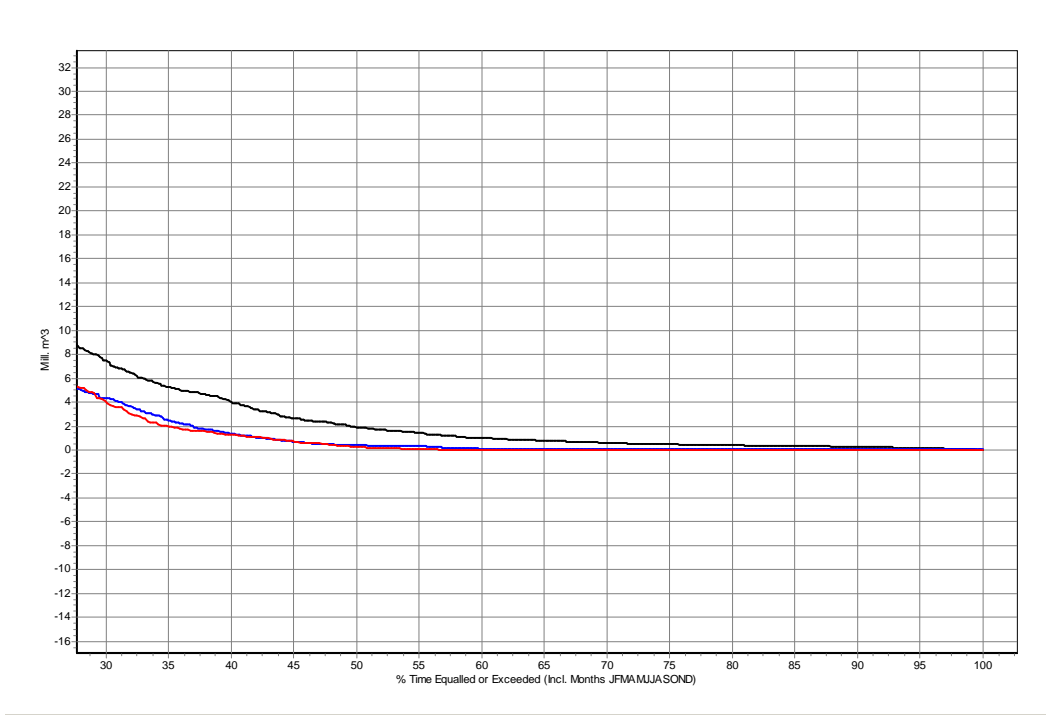

(b)

Figure 8: Annual monthly flow duration curves (data 1920 to 1994 for Natural and Present Day, 1967 to 2005 for Observed) for site EWR14 (Black = Natural, Blue = Present Day, Red = Observed).

(a) Full Graph

(b) Zoomed at about 30%

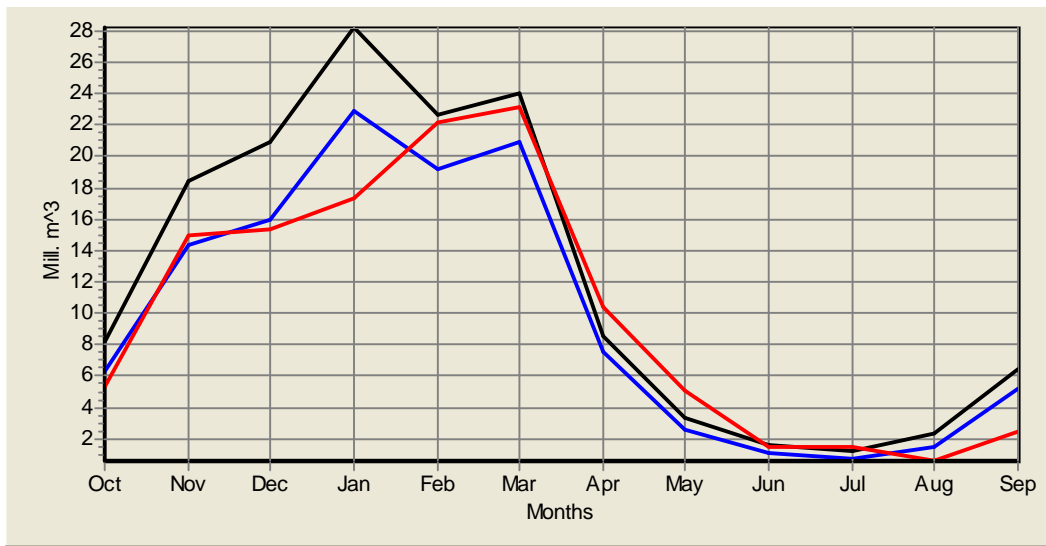

Figure 9: Seasonal distributions (data 1920 to 1994 for Natural and Present Day, 1967 to 2005 for Observed) for site EWR14 (Black = Natural, Blue = Present Day, Red = Observed).

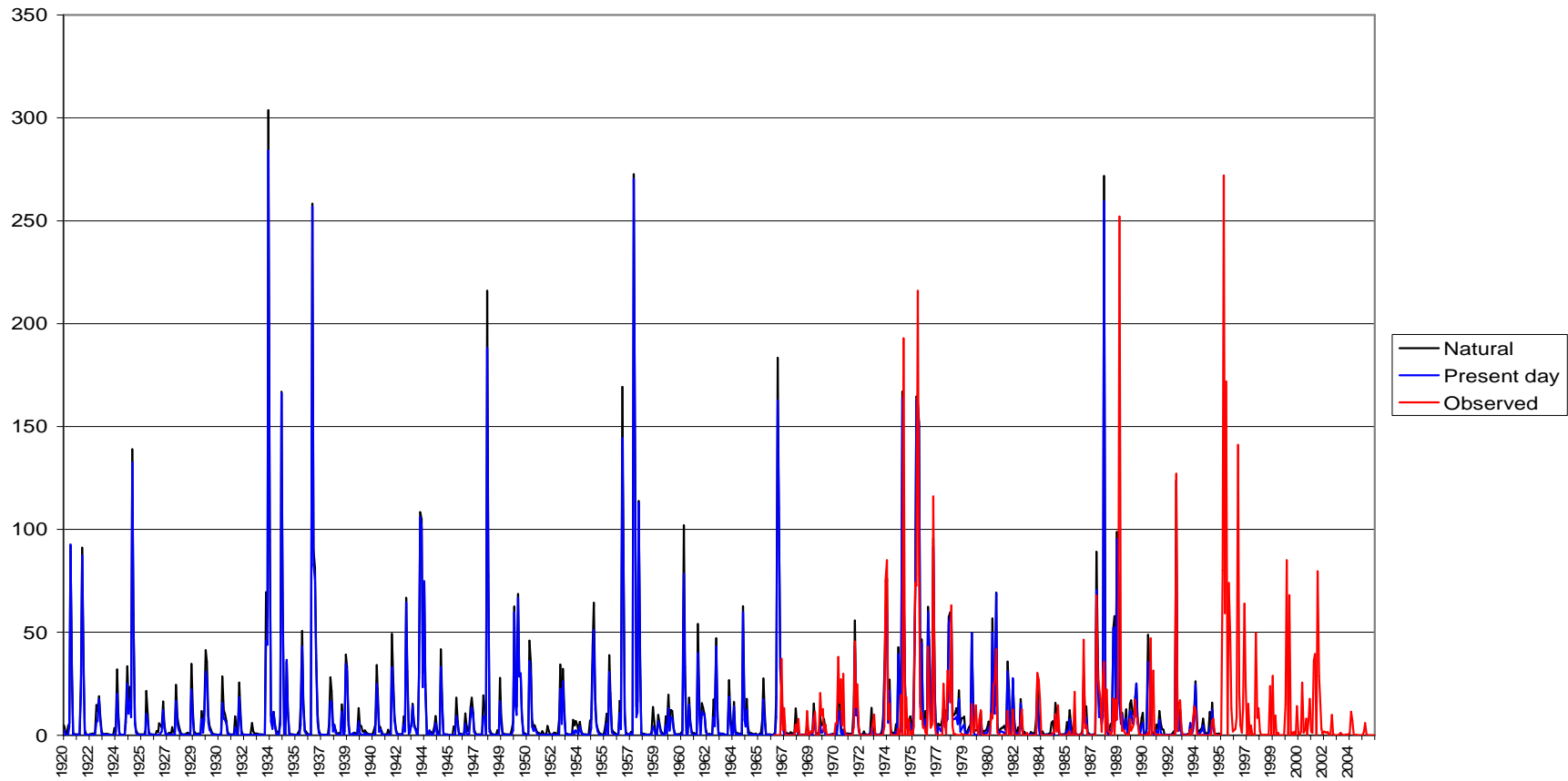

Figure 10: Time series plot (data 1920 to 1994 for Natural and Present Day, 1967 to 2005 for Observed) for site EWR14 (Black = Natural, Blue = Present Day, Red = Observed).

7 HAI FOR EWR15 – FISANTKRAAL ON VET RIVER

This site is located close to the gauging weir (C4H002 – 17 599 km² – data for 1935 to 1972). The estimates of HAI based on the simulated data are provided in Table 4. The greater part of the impact at this site is on the moderate to high flows as observed in Figure 11. The seasonality at this site also has a rating of zero when the natural and present day flows are compared. However the observed shows a peak in February compared to a peak in March for the natural and present day flows. Again the length of the observed record as shown in figure 13 reduces the confidence in this data to draw conclusion.

Table 4: HAI details for Site EWR15

HYDROLOGY DRIVER ASSESSMENT INDEX		
HYDROLOGY METRICS	RATING	CONFIDENCE
LOW FLOWS	3.00	4.00
ZERO FLOW DURATION	0.00	3.00
SEASONALITY	0.00	4.00
MODERATE EVENTS	5.00	3.00
EVENT HYDROLOGY(HIGH FLOWS-FLOODS)	4.00	3.00

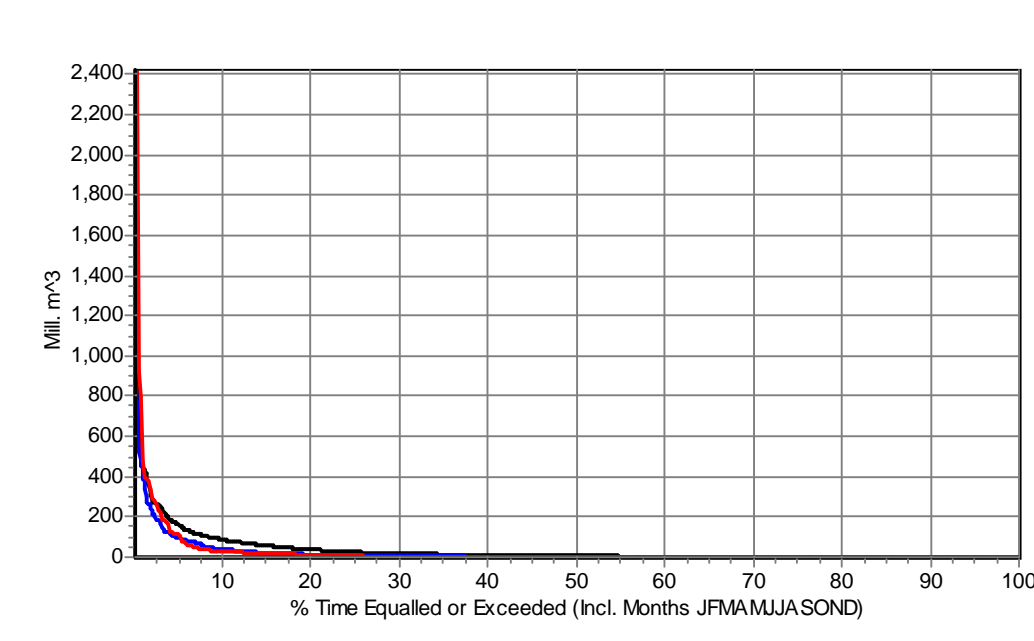

(a)

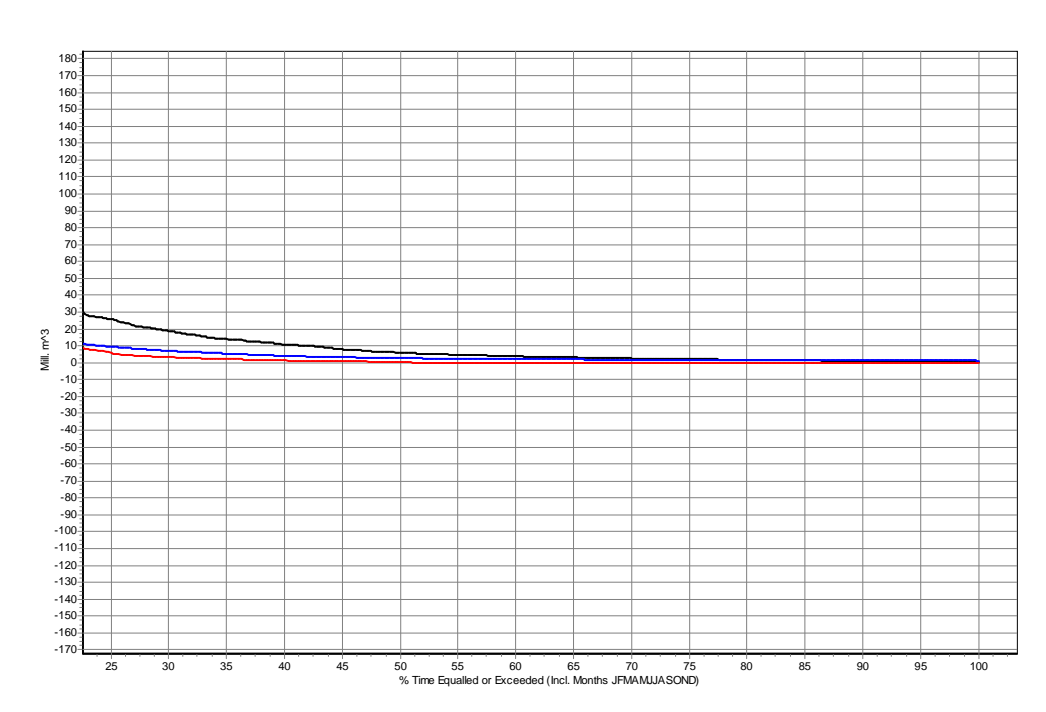

(b)

Figure 11: Annual monthly flow duration curves (data 1920 to 1994 for Natural and Present Day, 1935 to 1972 for Observed) for site EWR15 (Black = Natural, Blue = Present Day, Red = Observed).

(a) Full Graph

(b) Zoomed at about 30%

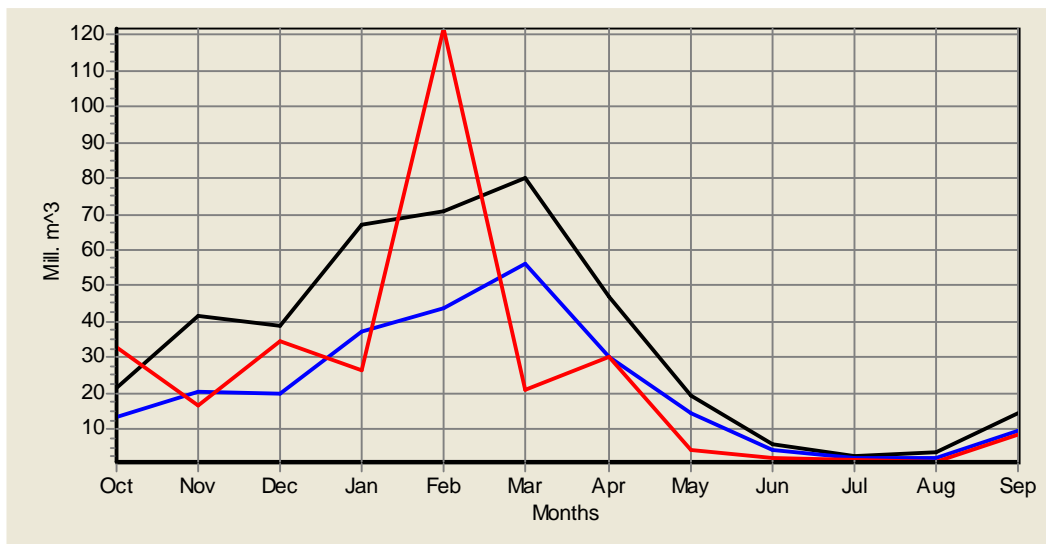

Figure 12: Seasonal distributions (data 1920 to 1994 for Natural and Present Day, 1935 to 1972 for Observed) for site EWR15 (Black = Natural, Blue = Present Day, Red = Observed).

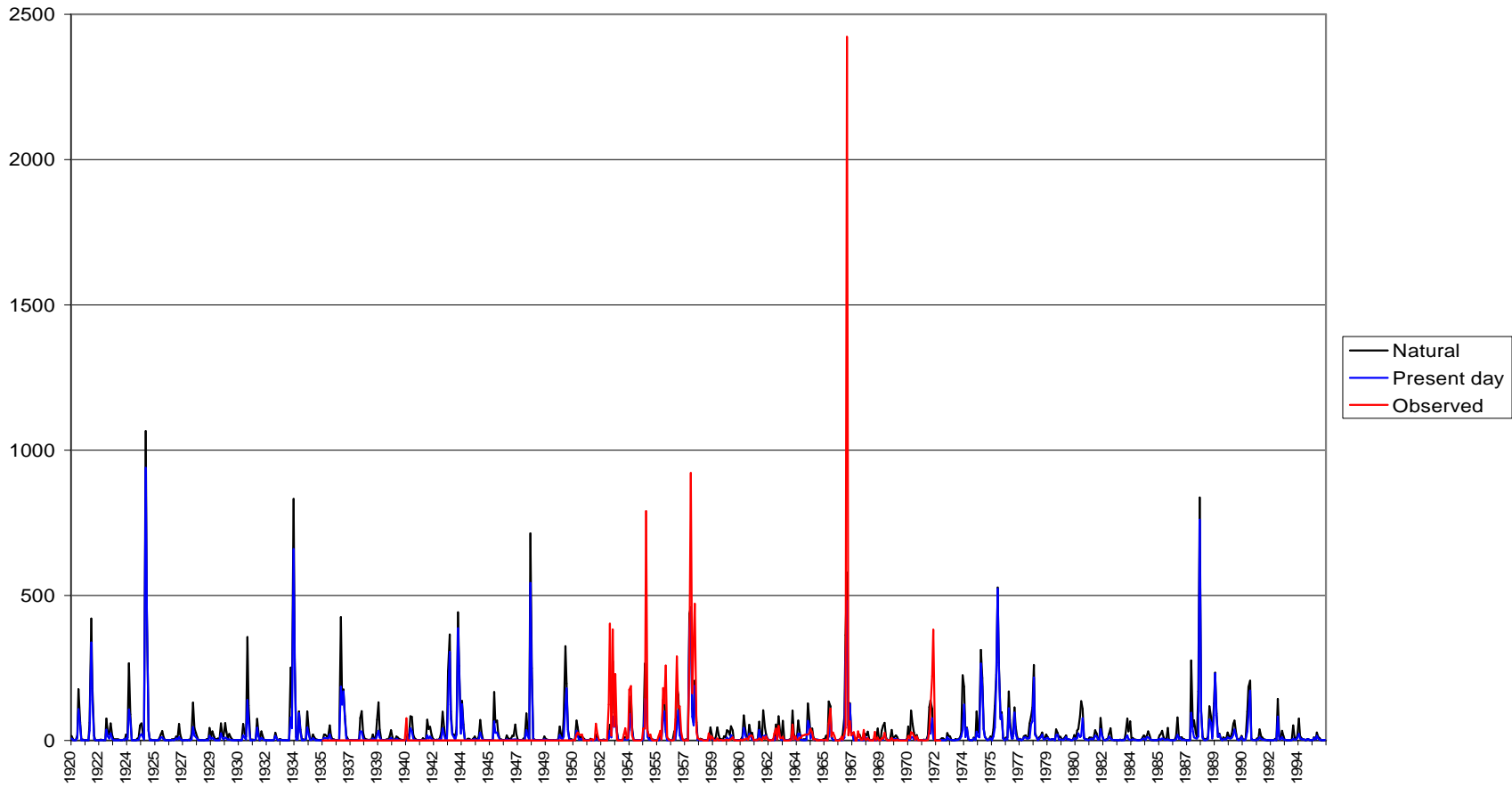

Figure 13: Time series plot (data 1920 to 1994 for Natural and Present Day, 1935 to 1972 for Observed) for site EWR15 (Black = Natural, Blue = Present Day, Red = Observed).

8 HAI FOR EWR16 – JUST DOWNSTREAM BLOEMHOF DAM

The site is located downstream of Bloemhof Dam which was constructed in 19...It is also located close to DWAF gauging weir C9H006 (108 652 km² – data for 1937 to 1970) and C9H021 (108 652 km² – data for 1970 to 2008). The flow duration curves for simulated natural and present day flows are illustrated in Figure 14, while the estimates of HAI based on the simulated data are provided in Table 5. There is a sufficiently long record of observed flows (see Figure 16) and even though the weir changed in 1970 the data is consistent. The observed flows are seen to be higher than the present day flows when high flows are considered (see Figure 14). The seasonality at the site has not been impacted and that is consistent even with the observed flows as shown in Figure 15.

Table 5: HAI details for Site EWR16

HYDROLOGY DRIVER ASSESSMENT INDEX		
HYDROLOGY METRICS	RATING	CONFIDENCE
LOW FLOWS	0.00	4.00
ZERO FLOW DURATION	0.00	3.00
SEASONALITY	0.00	4.00
MODERATE EVENTS	5.00	3.00
EVENT HYDROLOGY(HIGH FLOWS-FLOODS)	5.00	3.00

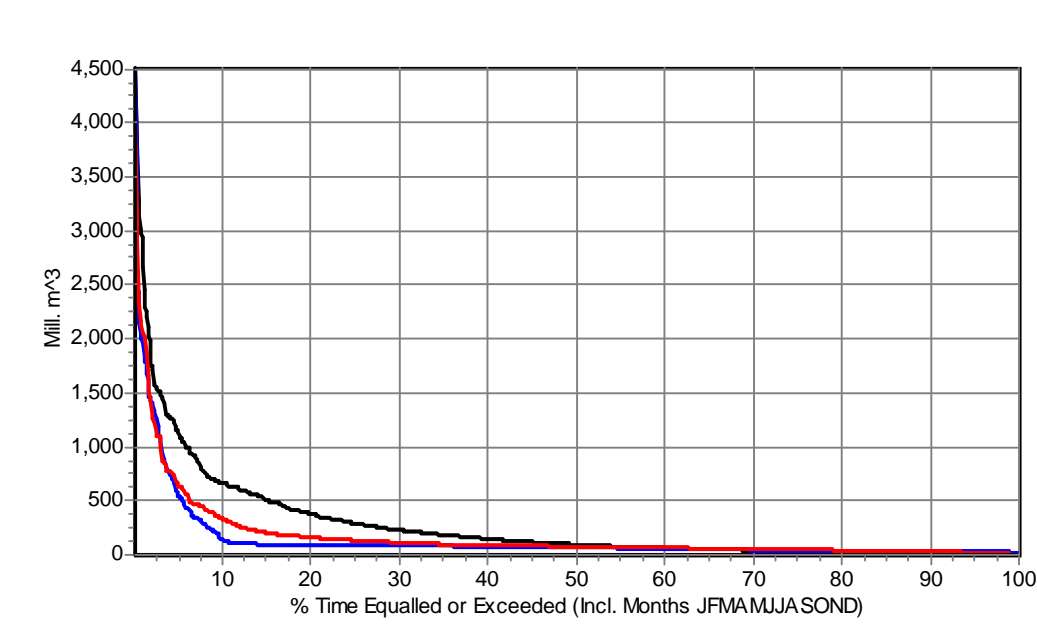

(a)

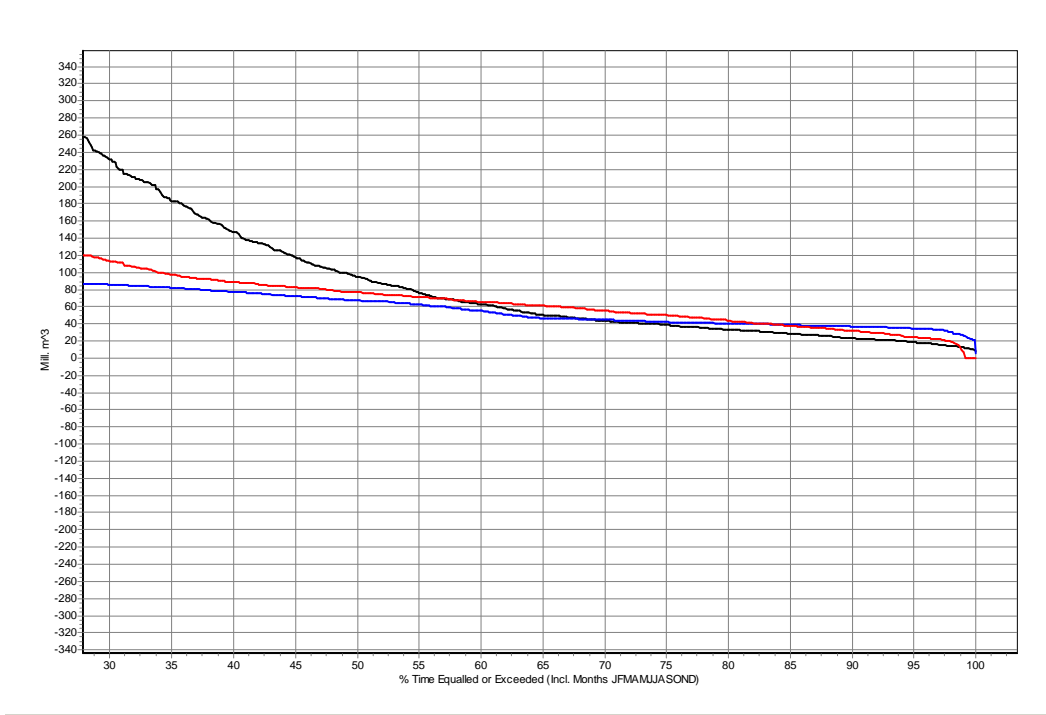

(b)

Figure 14: Annual monthly flow duration curves (data 1920 to 1994 for Natural and Present Day, 1937 to 1970 for Observed) for site EWR16 (Black = Natural, Blue = Present Day, Red = Observed).

(a) Full Graph

(b) Zoomed at about 30%

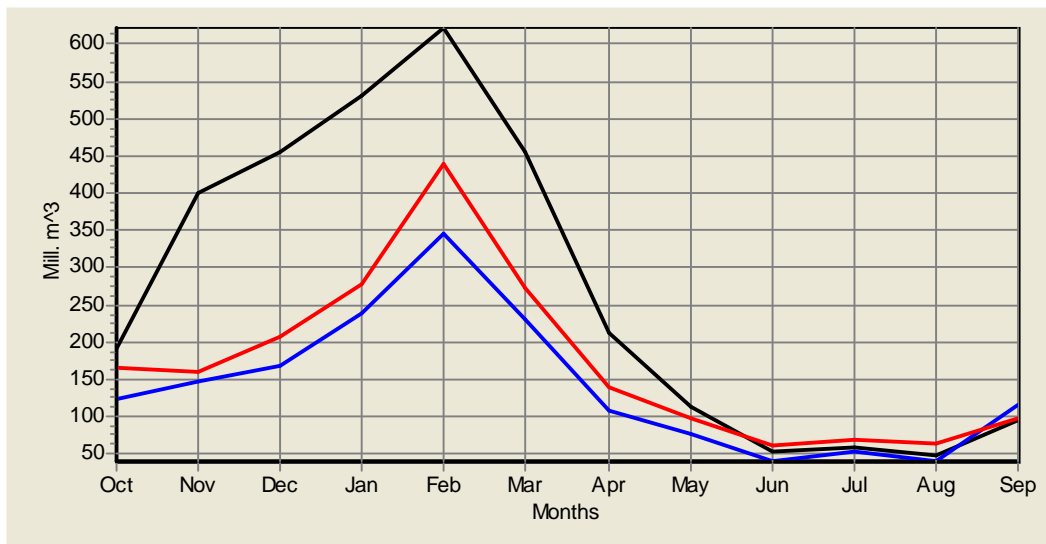

Figure 15: Seasonal distributions (data 1920 to 1994 for Natural and Present Day, 1937 to 1970 for Observed) for site EWR16 (Black = Natural, Blue = Present Day, Red = Observed).

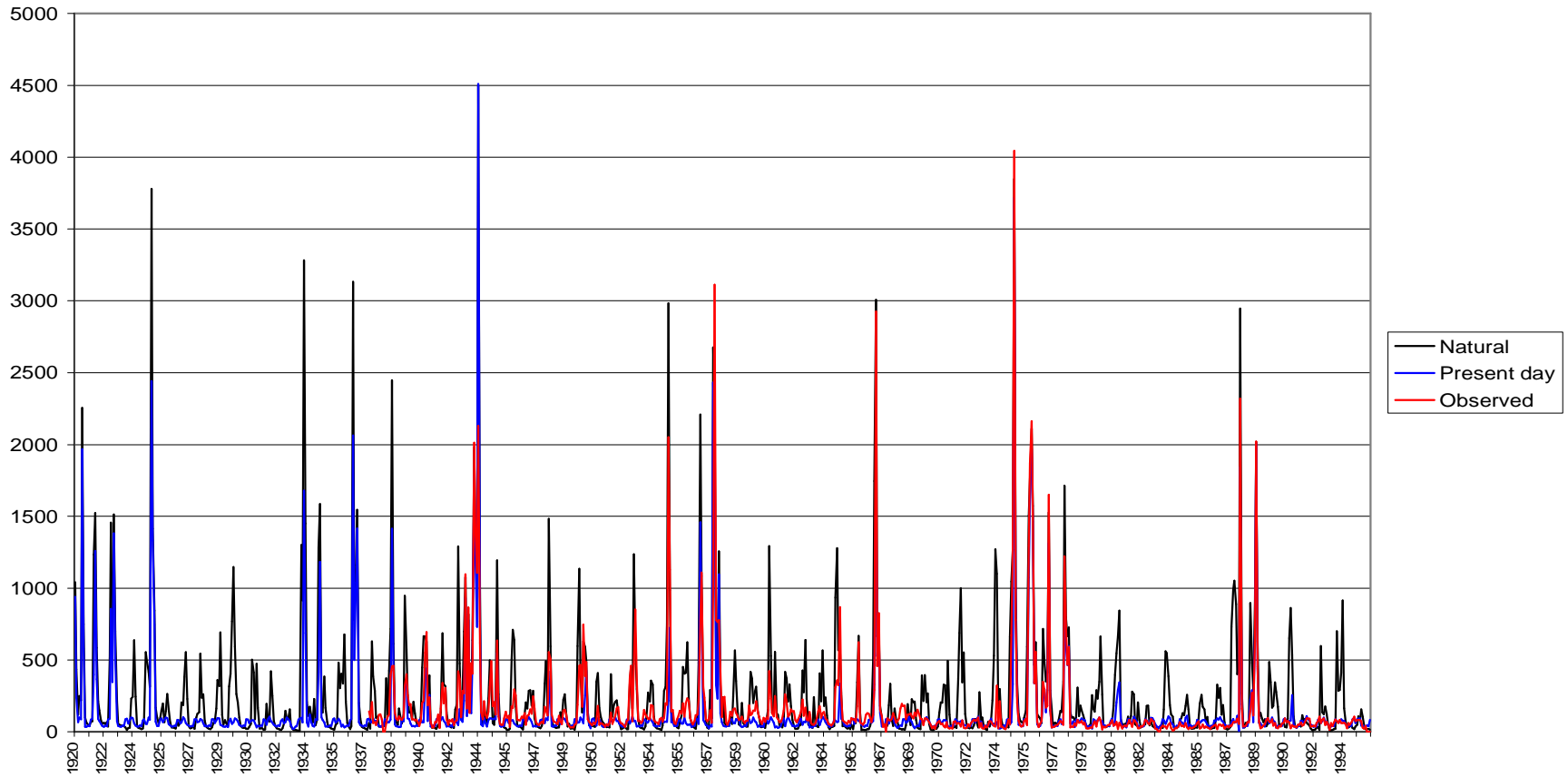

Figure 16: Time series plot (data 1920 to 1994 for Natural and Present Day, 1937 to 1970 for Observed) for site EWR16 (Black = Natural, Blue = Present Day, Red = Observed).

9 HAI FOR EWR17 – LLOYDS WEIR ON HARTS RIVER

Figure 17 illustrates that the full range of flows are impacted at this site. There is a DWAF gauging station just downstream of this site, C3H016 (29 370 km² – data for 1994 to 2007). There is a remarkable consistency between the present day and observed flow as seen in Figure 17 and Figure 18. The estimates of HAI based on the simulated data are provided in Table 6.

Table 6: HAI details for Site EWR17

HYDROLOGY DRIVER ASSESSMENT INDEX		
HYDROLOGY METRICS	RATING	CONFIDENCE
LOW FLOWS	5.00	4.00
ZERO FLOW DURATION	0.00	3.00
SEASONALITY	0.00	4.00
MODERATE EVENTS	4.00	3.00
EVENT HYDROLOGY(HIGH FLOWS-FLOODS)	4.00	3.00

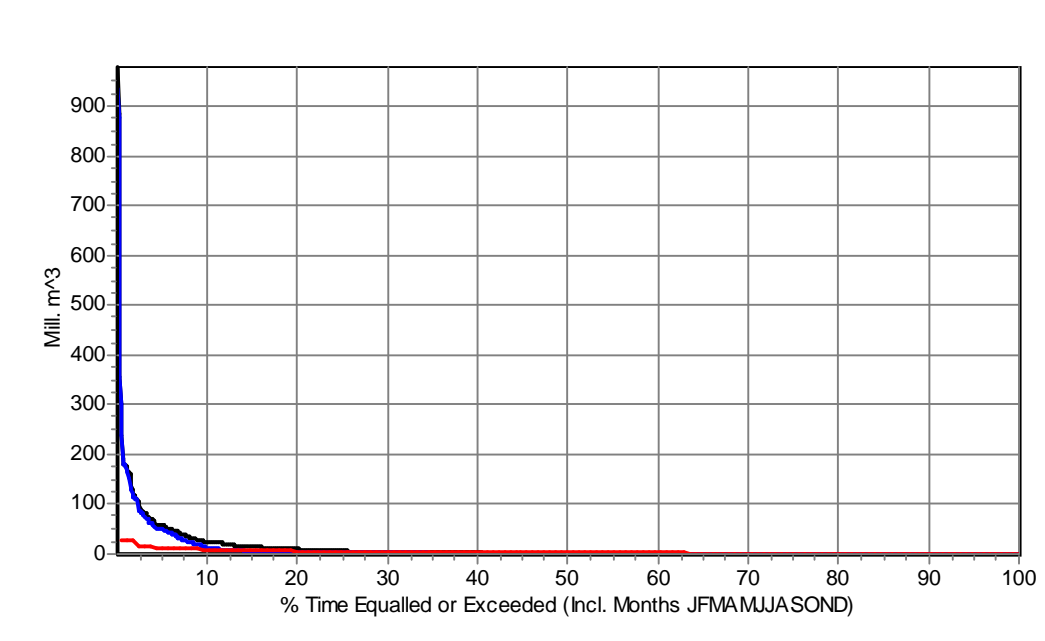

(a)

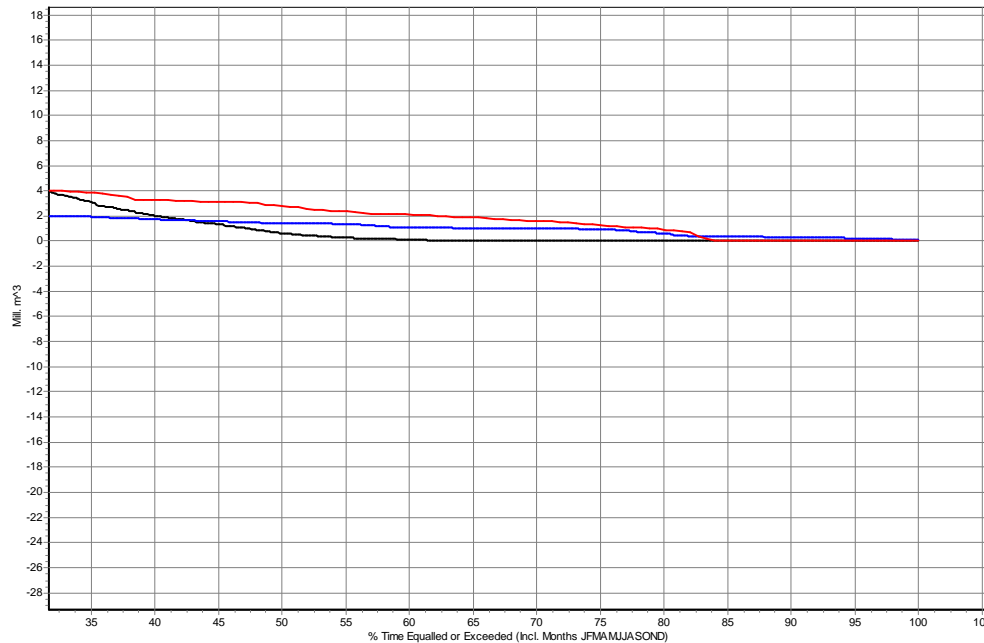

(b)

Figure 17: Annual monthly flow duration curves (data 1920 to 1994 for Natural and Present Day, 1974 to 2007 for Observed) for site EWR17 (Black = Natural, Blue = Present Day, Red = Observed).

(a) Full Graph

(b) Zoomed at about 30%

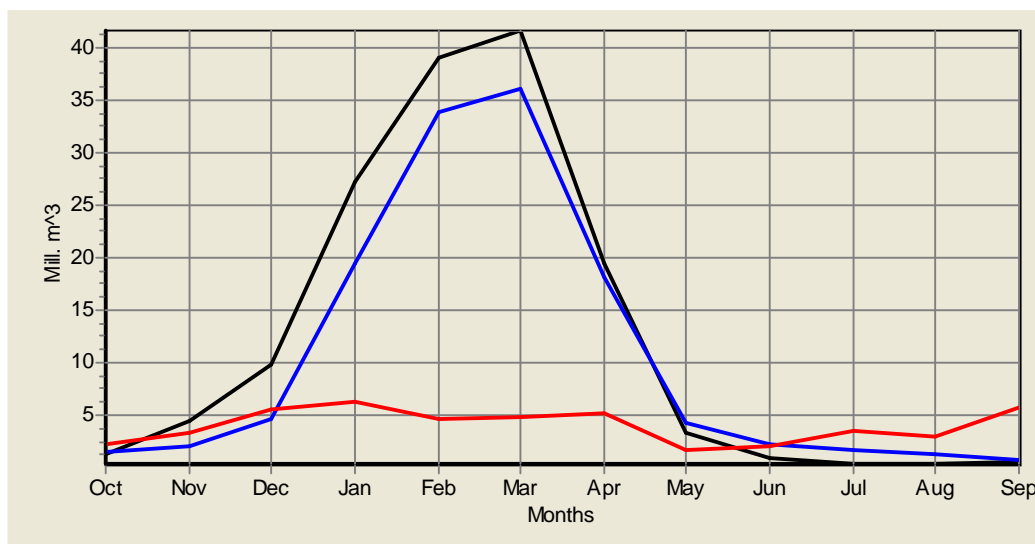

Figure 18: Seasonal distributions (data 1920 to 1994 for Natural and Present Day, 1974 to 2007 for Observed) for site EWR17 (Black = Natural, Blue = Present Day, Red = Observed).

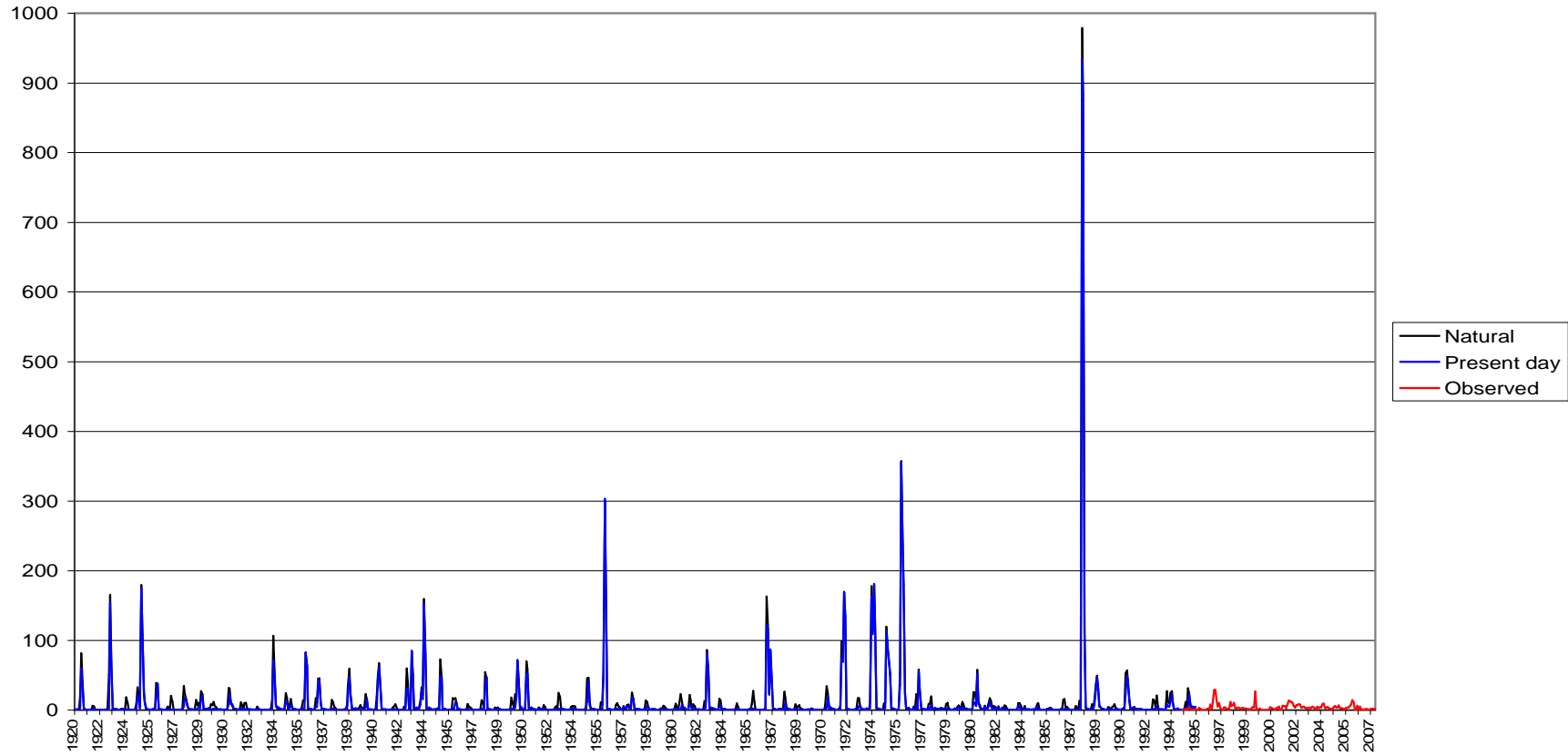

Figure 19: Time series plot (data 1920 to 1994 for Natural and Present Day, 1974 to 2007 for Observed) for site EWR17 (Black = Natural, Blue = Present Day, Red = Observed).

10 HAI FOR EWR18 – SCHMIDTSDRIFT ON VAAL RIVER

Figure 20 illustrates that the full range of flows are impacted at this site. The HAI values given in Table 7 and indicate a heavily impacted site with increased runoff, particularly in winter (dry) months. Observed data are available at C9H010 (153 093 km² data from 1974 to 2007) The seasonality rating is set at 0 as observed in Figure 21, which shows no shift in the seasonality of the flows.

Table 7: HAI details for Site EWR18

HYDROLOGY DRIVER ASSESSMENT INDEX		
HYDROLOGY METRICS	RATING	CONFIDENCE
LOW FLOWS	5.00	4.00
ZERO FLOW DURATION	0.00	3.00
SEASONALITY	0.00	4.00
MODERATE EVENTS	5.00	3.00
EVENT HYDROLOGY(HIGH FLOWS-FLOODS)	5.00	3.00

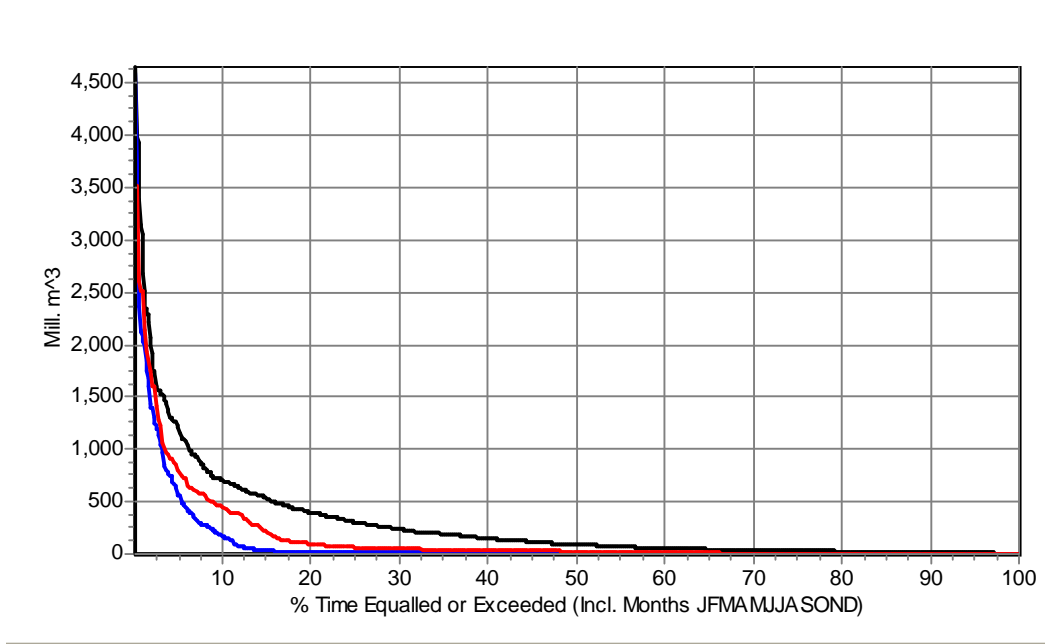

(a)

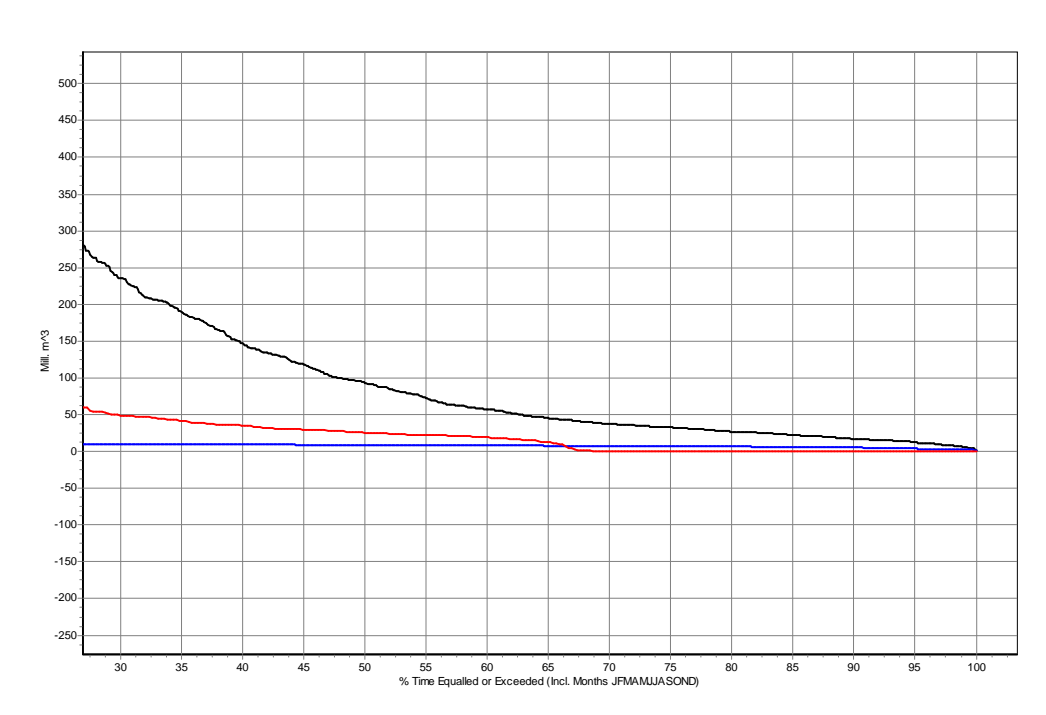

(b)

Figure 20: Annual monthly flow duration curves (data 1920 to 1995 for Natural and Present Day, 1974 to 2007 for Observed) for site EWR18 (Black = Natural).

(a) Full Graph

(b) Zoomed at about 30%

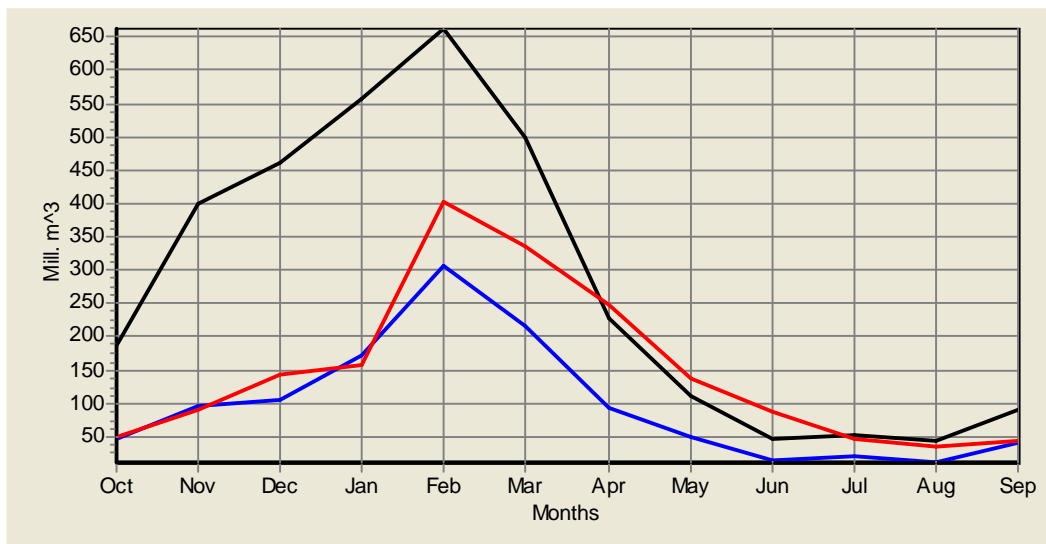

Figure 21: Seasonal distributions (data 1920 to 1994 for Natural and Present Day, 1974 to 2007 for Observed) for site EWR18 (Black = Natural, Blue = Present Day).

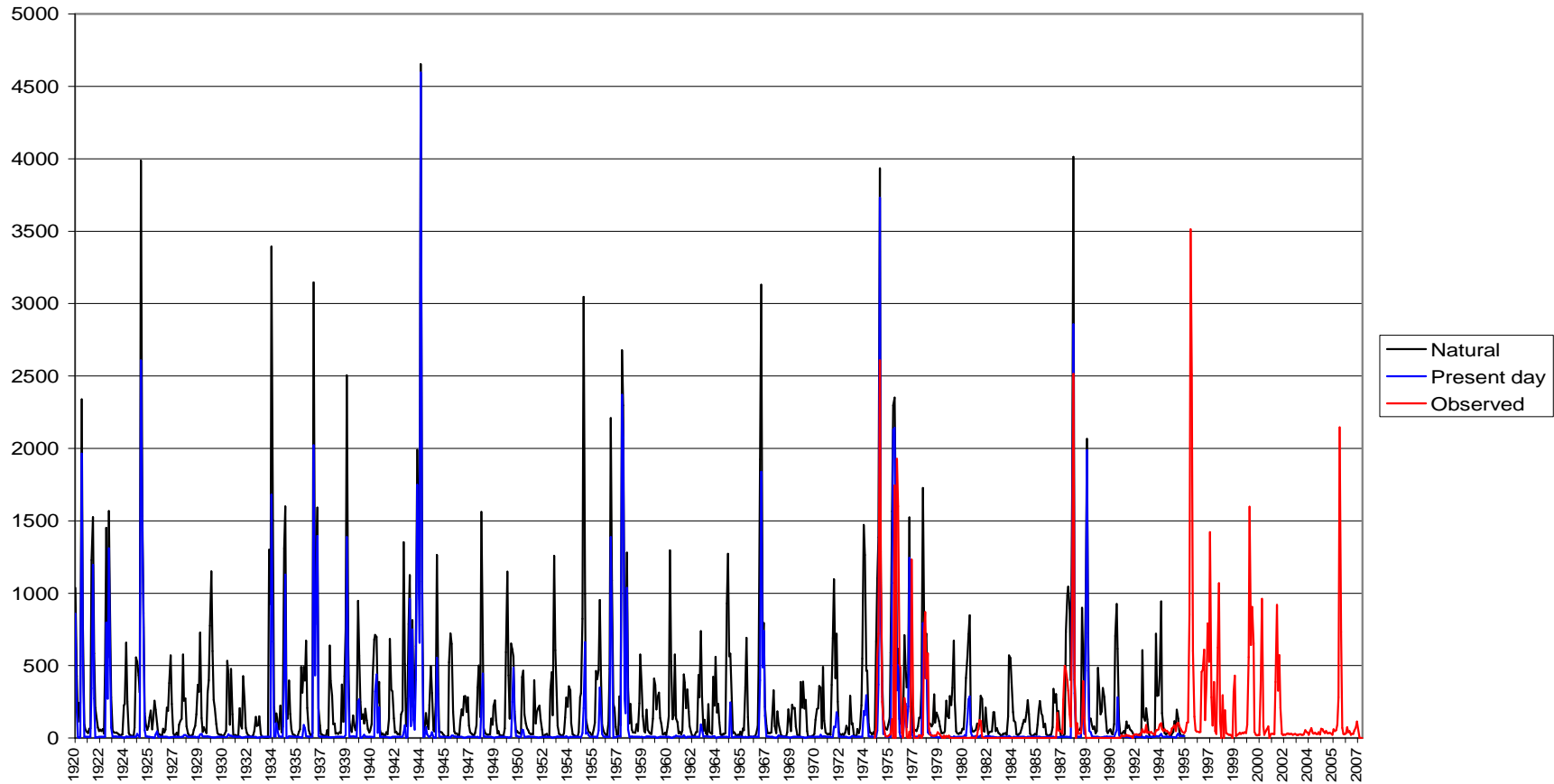

Figure 22: Time series plot (data 1920 to 1994 for Natural and Present Day, 1974 to 2007 for Observed) for site EWR18 (Black = Natural, Blue = Present Day).

11 HAI FOR EWR19 – LILYDALE LODGE? RIET RIVER

Figure 23 illustrates that the moderate to high flows are impacted at this site. There is a gauging station downstream of the site, C5H016 (33351 km² - data from 1953 to 1999), which indicates a substantial reduction in flows at the site when compared to the present day flows. The observed record is relatively long as observed in Figure 25, however the reliability of the record has not been verified and major peaks show by the present day flow seem not to have been picked up in the observed flows. The estimates of HAI based on the simulated data are provided in Table 8. As observes in Figure 24 there is no indication of a seasonality shift at the site.

Table 8: HAI details for Site EWR19

HYDROLOGY DRIVER ASSESSMENT INDEX		
HYDROLOGY METRICS	RATING	CONFIDENCE
LOW FLOWS	1.00	4.00
ZERO FLOW DURATION	0.00	3.00
SEASONALITY	0.00	4.00
MODERATE EVENTS	4.00	3.00
EVENT HYDROLOGY(HIGH FLOWS-FLOODS)	5.00	3.00

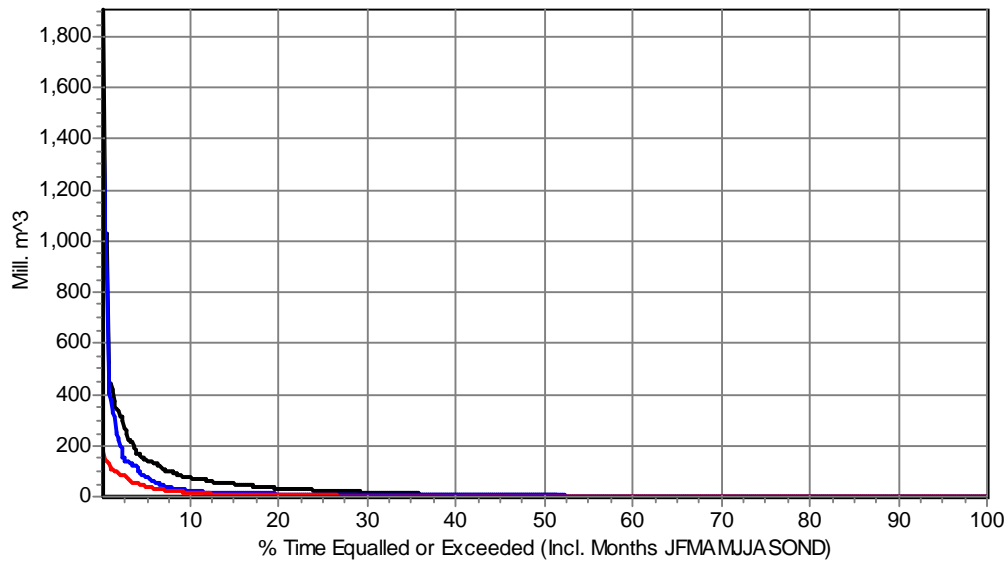

(a)

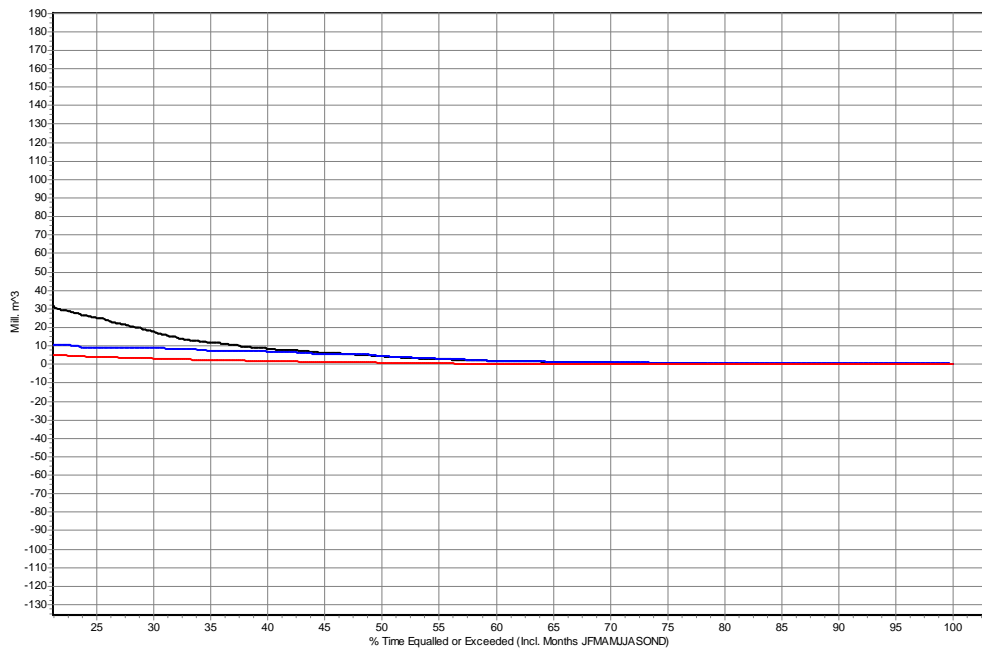

(b)

Figure 23: Annual monthly flow duration curves (data 1920 to 1995 for Natural and Present Day, 1953 to 1999 for Observed) for site EWR19 (Black = Natural, Blue = Present Day, Red = Observed).

(a) Full Graph

(b) Zoomed at about 30%

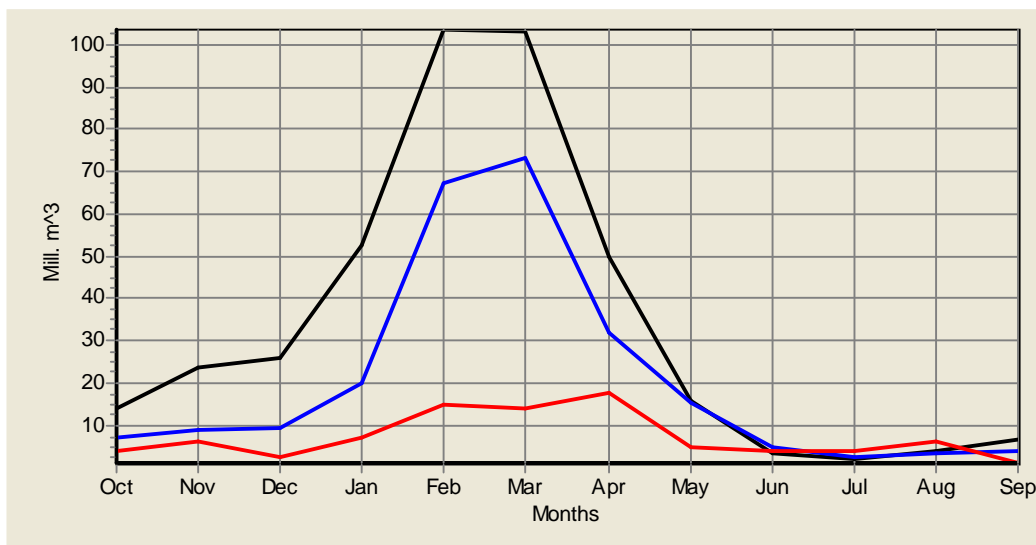

Figure 24: Seasonal distributions (data 1920 to 1995 for Natural and Present Day, 1953 to 1999 for Observed) for site EWR19 (Black = Natural, Blue = Present Day, Red = Observed).

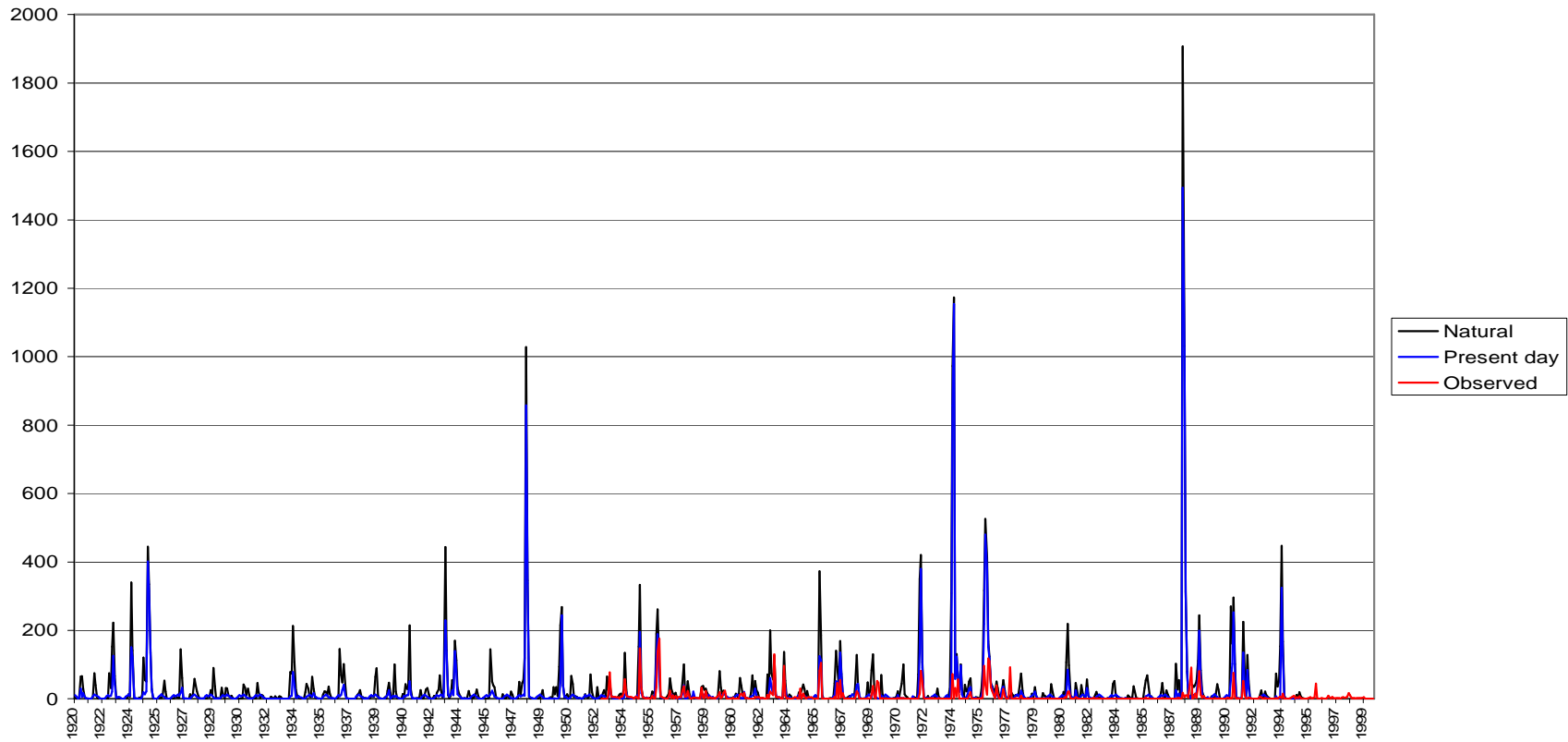

Figure 25: Time series plot (data 1920 to 1994 for Natural and Present Day, 1953 to 1999 for Observed) for site EWR19 (Black = Natural, Blue = Present Day, Red = Observed).

12 CONCLUSION

The simulation of the present day flows is based on the natural flows and therefore the accuracy thereof is dependent on that of the natural flows. The observed flows in most instances where available are consistent with the present day flows. The observed are included in this assessment as check for consistency of the simulated flow, however due to the length, gaps and reliability of some of the data the cannot be used in the analysis. Urbanization, abstraction, dam storage are some of the factors that have great deal of impact on the catchment hydrology. In some cases the present day flows exceed the natural flows, which could be attributed to increased runoff as a result of increased impervious area or artificial releases from storage.

Ralph Heath

??

GOLDER ASSOCIATES AFRICA (PTY) LTD

\\JOH1-S-FS1\GAADATA\PROJECTS\8856 - LOWER VAAL WMA\REPORTS\FINAL REPORTS
DWA 2011\ECOCLASSIFICATION\APPENDIX A_HYDROLOGY REPORT.DOCX

APPENDIX A

DOCUMENT LIMITATIONS

This Document has been provided by Golder Associates Africa Pty Ltd (“Golder”) subject to the following limitations:

- (i) This Document has been prepared for the particular purpose outlined in Golder’s proposal and no responsibility is accepted for the use of this Document, in whole or in part, in other contexts or for any other purpose.
- (ii) The scope and the period of Golder’s Services are as described in Golder’s proposal, and are subject to restrictions and limitations. Golder did not perform a complete assessment of all possible conditions or circumstances that may exist at the site referenced in the Document. If a service is not expressly indicated, do not assume it has been provided. If a matter is not addressed, do not assume that any determination has been made by Golder in regards to it.
- (iii) Conditions may exist which were undetectable given the limited nature of the enquiry Golder was retained to undertake with respect to the site. Variations in conditions may occur between investigatory locations, and there may be special conditions pertaining to the site which have not been revealed by the investigation and which have not therefore been taken into account in the Document. Accordingly, additional studies and actions may be required.
- (iv) In addition, it is recognised that the passage of time affects the information and assessment provided in this Document. Golder’s opinions are based upon information that existed at the time of the production of the Document. It is understood that the Services provided allowed Golder to form no more than an opinion of the actual conditions of the site at the time the site was visited and cannot be used to assess the effect of any subsequent changes in the quality of the site, or its surroundings, or any laws or regulations.
- (v) Any assessments made in this Document are based on the conditions indicated from published sources and the investigation described. No warranty is included, either express or implied, that the actual conditions will conform exactly to the assessments contained in this Document.
- (vi) Where data supplied by the client or other external sources, including previous site investigation data, have been used, it has been assumed that the information is correct unless otherwise stated. No responsibility is accepted by Golder for incomplete or inaccurate data supplied by others.
- (vii) The Client acknowledges that Golder may have retained sub-consultants affiliated with Golder to provide Services for the benefit of Golder. Golder will be fully responsible to the Client for the Services and work done by all of its sub-consultants and subcontractors. The Client agrees that it will only assert claims against and seek to recover losses, damages or other liabilities from Golder and not Golder’s affiliated companies. To the maximum extent allowed by law, the Client acknowledges and agrees it will not have any legal recourse, and waives any

expense, loss, claim, demand, or cause of action, against Golder's affiliated companies, and their employees, officers and directors.

- (viii) This Document is provided for sole use by the Client and is confidential to it and its professional advisers. No responsibility whatsoever for the contents of this Document will be accepted to any person other than the Client. Any use which a third party makes of this Document, or any reliance on or decisions to be made based on it, is the responsibility of such third parties. Golder accepts no responsibility for damages, if any, suffered by any third party as a result of decisions made or actions based on this Document.

GOLDER ASSOCIATES AFRICA (PTY) LTD

APPENDIX B HYDRAULIC ASSESSMENT

Golder Associates Africa (Pty) Ltd
Reg. No. 2002/007104/07

JOHANNESBURG
PO Box 6001 Halfway House 1685
South Africa
Thandanani Park, Matuka Close
Halfway Gardens, Midrand
Tel + (27) (0)11 254-4800
Fax + (27) (0)11 315-0317
<http://www.golder.com>



REPORT ON

HYDRAULICS FOR COMPREHENSIVE RESERVE DETERMINATION FOR LOWER VAAL

Report No : 8856-8438-3

Submitted to:

Department of Water Affairs and Forestry

DISTRIBUTION:

2 Copies - Department of Water Affairs and Forestry
1 Copy - Golder Associates Africa (Pty) Ltd – Library

3 December 2008

8856



TABLE OF CONTENTS

SECTION		PAGE
1	INTRODUCTION.....	1
2	SITE SELECTION.....	1
3	DATA COLLECTION.....	6
	3.1 EWR sites survey.....	6
	3.2 Hydraulic data collected.....	8
	3.3 Confidence in the hydraulic modelling.....	11
4	REFERENCES.....	12

LIST OF FIGURES

Figure 1: Location of the EWR sites.....	3
Figure 2: Vaal River EWR16 view from the right bank.....	4
Figure 3: Harts River EWR17 view from the right bank.....	4
Figure 4: Vaal River EWR18 view from the left bank.....	5
Figure 5: Riet River EWR19 view from the left bank.....	5
Figure 6: Cross-sectional profile for EWR16 on the Vaal River.....	6
Figure 7: Cross-sectional profile for EWR17 on the Harts River.....	7
Figure 8: Cross-sectional profile for EWR18 on the Vaal River.....	7
Figure 9: Cross-sectional profile for EWR19 on the Riet River.....	8
Figure 10: Measured and modelled rating relationship for Vaal River EWR16 for $Q < 46.25\text{m}^3/\text{s}$	9
Figure 11: Measured and modelled rating relationship for Vaal River EWR16 for $Q > 46.25\text{ m}^3/\text{s}$	9
Figure 12: Measured and modelled rating relationship for Harts River EWR17.....	10
Figure 13: Measured and modelled rating relationship for Vaal River EWR18.....	10
Figure 14: Measured and modelled rating relationship for Riet River EWR19.....	11

LIST OF TABLES

Table 1: Coordinates of selected EWR sites	1
Table 2: Advantages and disadvantages of selected EWR sites.....	2
Table 3: Coordinates of fixed survey stations at the selected EWR sites.....	6
Table 4 Hydraulic data collected at EWR sites	8
Table 5: Confidence in the hydraulic modelling	11

LIST OF APPENDICES

Appendix A	Modelled hydraulic data for the EWR sites
Appendix B	Document Limitations

1 INTRODUCTION

Assessment of the ecological Reserve for rivers required the determination of Environmental Water Requirements (EWR) for protection of aquatic ecosystems. EWRs tend to quantify the water needs of the various biotic components in terms of relations between flow magnitude and timing. These relations include the frequency, duration, timing and rate of change of flows, and the specification of flows for the ecological Reserve aims to replicate important aspects of the natural hydrological regime (Hirschowitz et al, 2007).

The results of hydraulic analyses and modelling form the essential link between the way in which the hydrologists, engineers and water managers express the flow of water in the river in terms of flow rate, and the way in which river ecologists express the water requirements of the river ecosystem itself in terms of variables like the flow depth and flow velocity (Birkhead, 2002).

The role of hydraulics and the procedure for generating hydraulic information has been documented for different levels of Reserve determinations (Department of Water Affairs and Forestry, 1999). A procedure for using standard hydraulic information as the basis for quantifying hydraulic habitat has been described by Jordanova et al., 2004. Further development regarding the use of hydraulic information for prediction the abundance and composition of hydraulic habitats has been carried out (Hirschowitz et al, 2007). HABitat-FLOW simulation software has been developed to provide a working model that automates the prediction of habitat-type abundance and composition for fish and macroinvertebrates (Hirschowitz et al, 2007). The model has been used for prediction of hydraulic habitats for fish and macroinvertebrates.

This report is presenting the hydraulics assessment of the Comprehensive Reserve determination for the Lower Vaal.

2 SITE SELECTION

During the site selection trip for the Lower Vaal Reserve determination, 4 sites were selected. Coordinates of the selected EWR sites are listed in Table 1. Locations of the selected EWR sites are shown in Table 1. Photos of the EWR sites are presented in Figure 2 to Figure 5.

Table 1: Coordinates of selected EWR sites

River	Site no.	South	East
Vaal	EWR16	27.65541	25.59564
Harts	EWR17	28.37694	24.30305
Vaal	EWR18	28.7048	24.07601
Riet	EWR19	29.03842	24.50283

Advantages and disadvantages of the selected EFR sites are given in Table 2.

Table 2: Advantages and disadvantages of selected EWR sites

River	Site	Advantages	Disadvantages
Vaal	EWR16	Easy access to the site. Single channel. Gauging weir for flow records.	Vegetation on both banks influences overall flow resistance at high flows. Downstream hydraulic structures may create an additional backwater effect under high flow condition.
Harts	EWR17	Easy access to the site. Single channel. Gauging weir for flow records.	Under high flows an additional flow resistance from the confluence backwater could occur.
Vaal	EWR18	Easy access to the site. Single channel. Gauging weir for flow records.	Vegetation on both banks influences overall flow resistance at high flows. Downstream hydraulic structures may create an additional backwater effect under high flow condition.
Riet	EWR19	Gauging weir for flow records.	Hydraulics is more complex. Large scale river bed substrates result to non-uniform flow with potential for non-horizontal water profile at low flows. There are instream vegetated islands that additionally complicate hydraulic modelling.

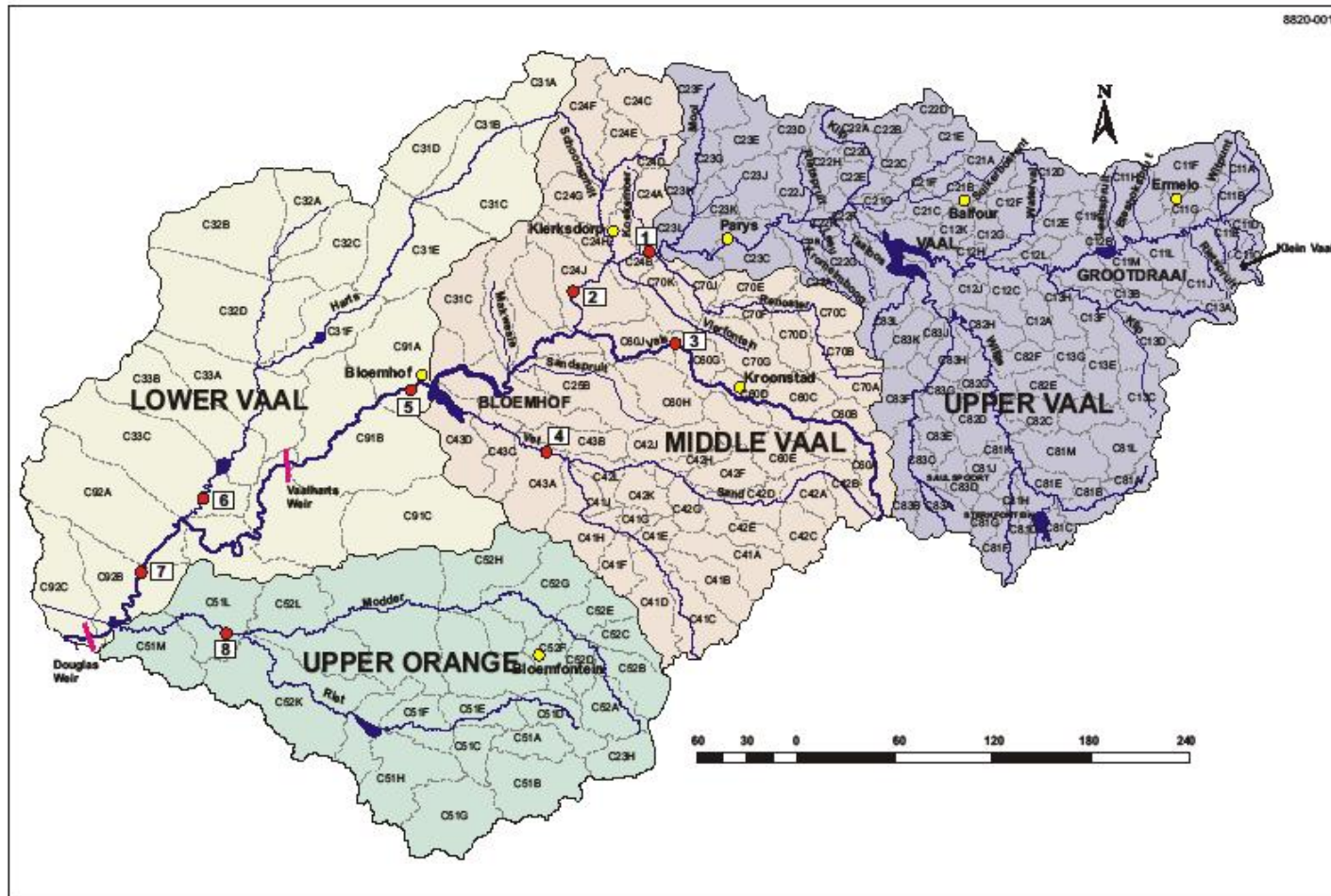

Figure 1: Location of the EWR sites (sites EWR 1 – 8 refer to sites EWR 12 – 19)



Figure 2: Vaal River EWR16 view from the right bank



Figure 3: Harts River EWR17 view from the right bank



Figure 4: Vaal River EWR18 view from the left bank



Figure 5: Riet River EWR19 view from the left bank

3 DATA COLLECTION

3.1 EWR sites survey

Survey of the selected EWR sites was performed by professional surveyors. Permanent bench marks (BM) were installed at each site and coordinates of fixed survey stations are listed in Table 3.

Table 3: Coordinates of fixed survey stations at the selected EWR sites

River	Site no.	Coordinate system	Station	Remark	Y-Coord (m)	X-Coord (m)	Z-Coord (m)
Vaal	EWR16	LO25 CAPE DATUM	DW5	IPC	-58662.46	3060111.80	1216.86
Harts	EWR17	LO25 WGS 84	DW3	IPC	68508.37	3140697.33	1008.53
Vaal	EWR18	LO25 WGS 84	DW7	IPC	90249.83	3176805.45	1009.091
Riet	EWR19	LO25 WGS 84	DW8	IPC	47508.91	3212407.83	1076.282

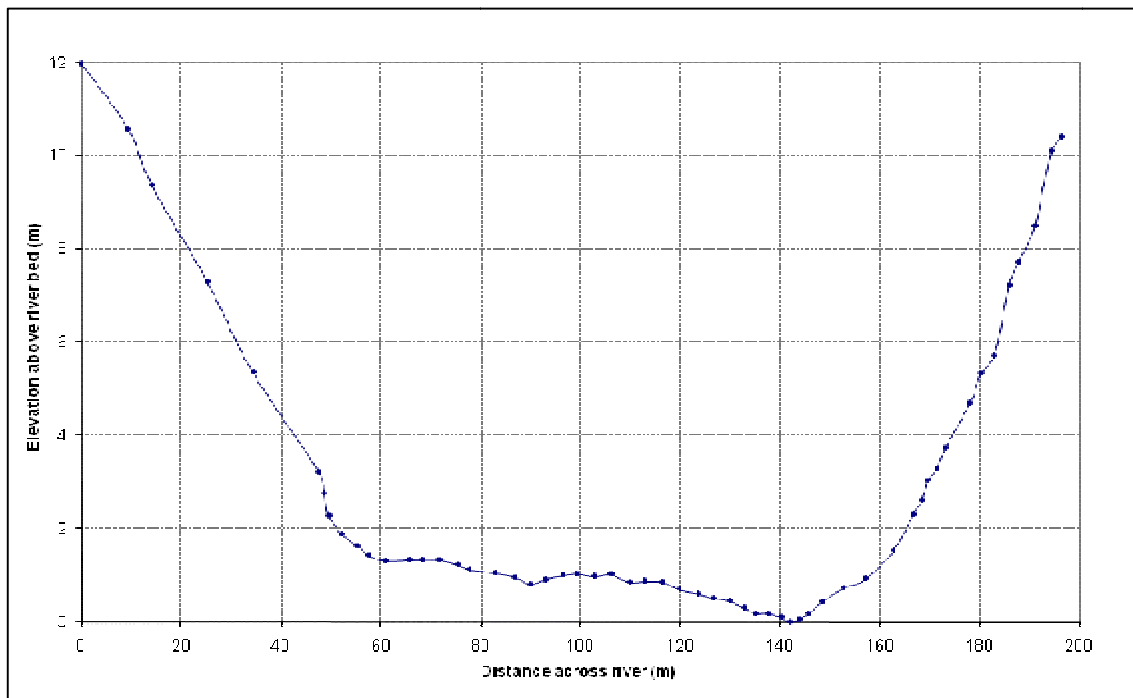

Figure 6: Cross-sectional profile for EWR16 on the Vaal River.

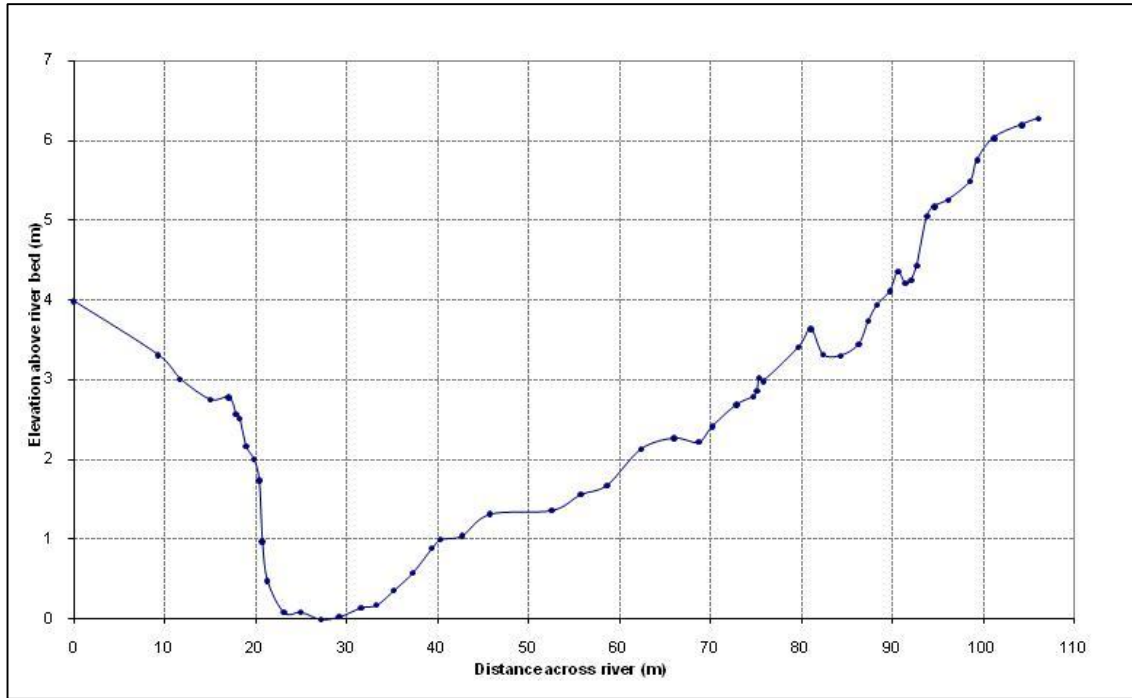

Figure 7: Cross-sectional profile for EWR17 on the Harts River

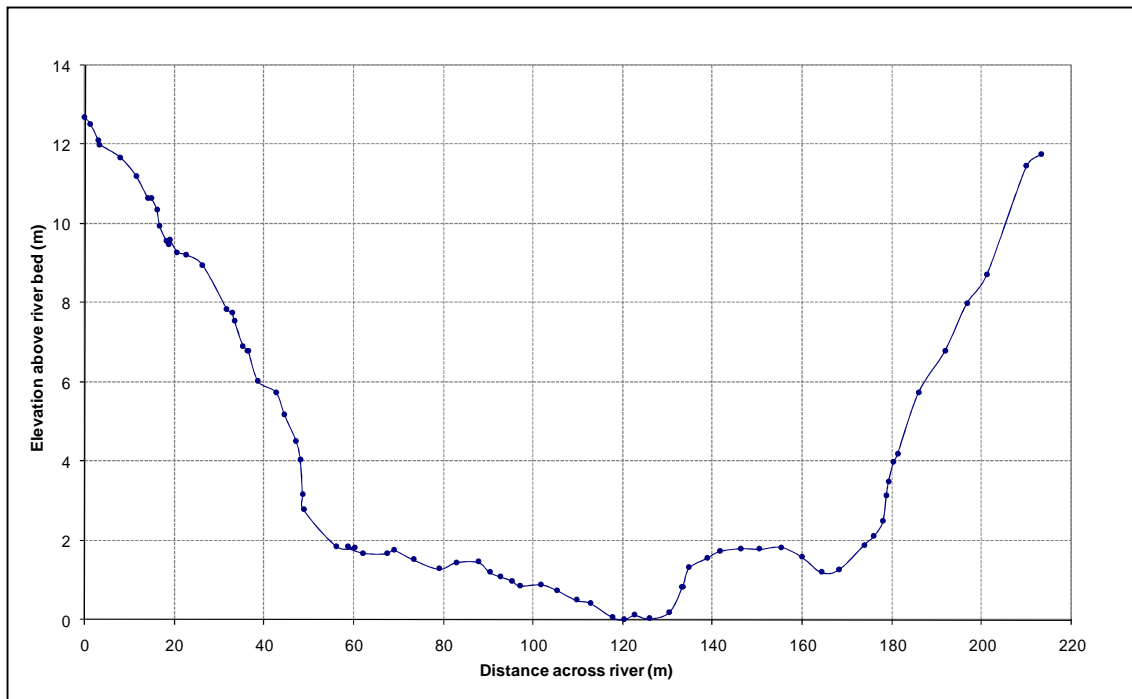

Figure 8: Cross-sectional profile for EWR18 on the Vaal River

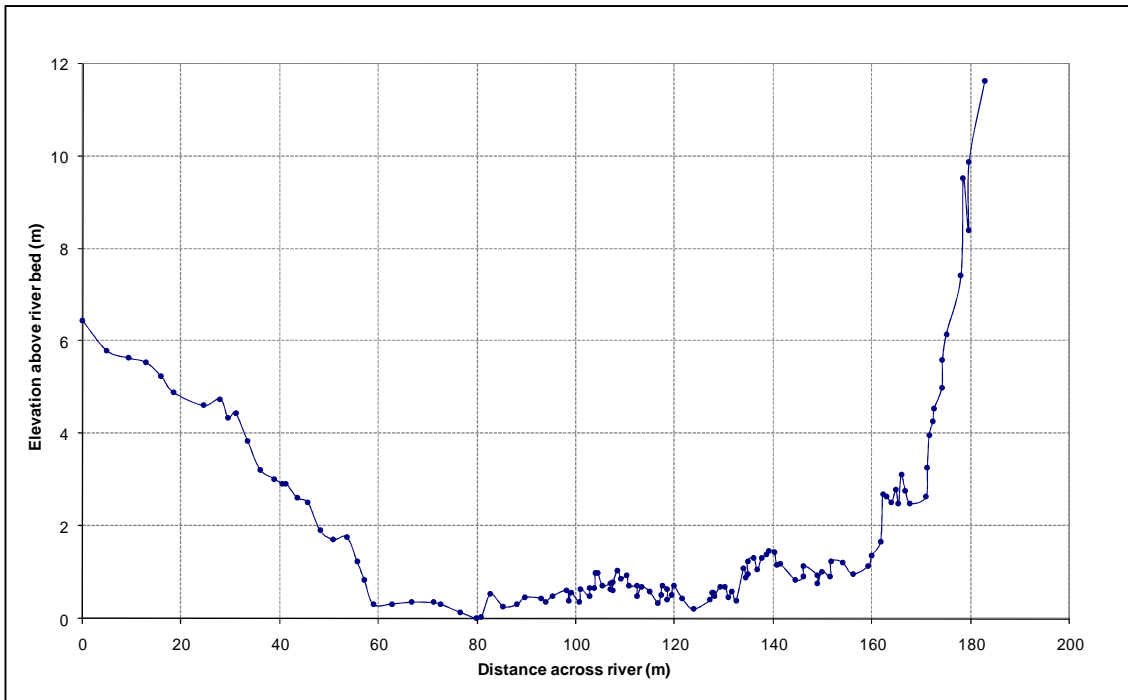

Figure 9: Cross-sectional profile for EWR19 on the Riet River

3.2 Hydraulic data collected

The stage-discharge data collected at the EWR sites together with the dates when the data were collected are provided in Table 4.

Table 4: Hydraulic data collected at EWR sites

River	Site no.	Date	Discharge Q (m^3/s)	Max. flow depth, y (m)
Vaal	EWR16	26.09.2007	40.89	2.94
		25.08.2008	55.03	2.99
Harts	EWR17	28.09.2007	1.13	1.05
		25.08.2008	0.89	0.96
Vaal	EWR18	20.06.2008	4.99	3.14
		26.08.2008	2.11	3.00
Riet	EWR19	27.09.2007	5.26	0.84
		24.06.2008	4.20	0.77
		26.08.2008	2.55	0.67

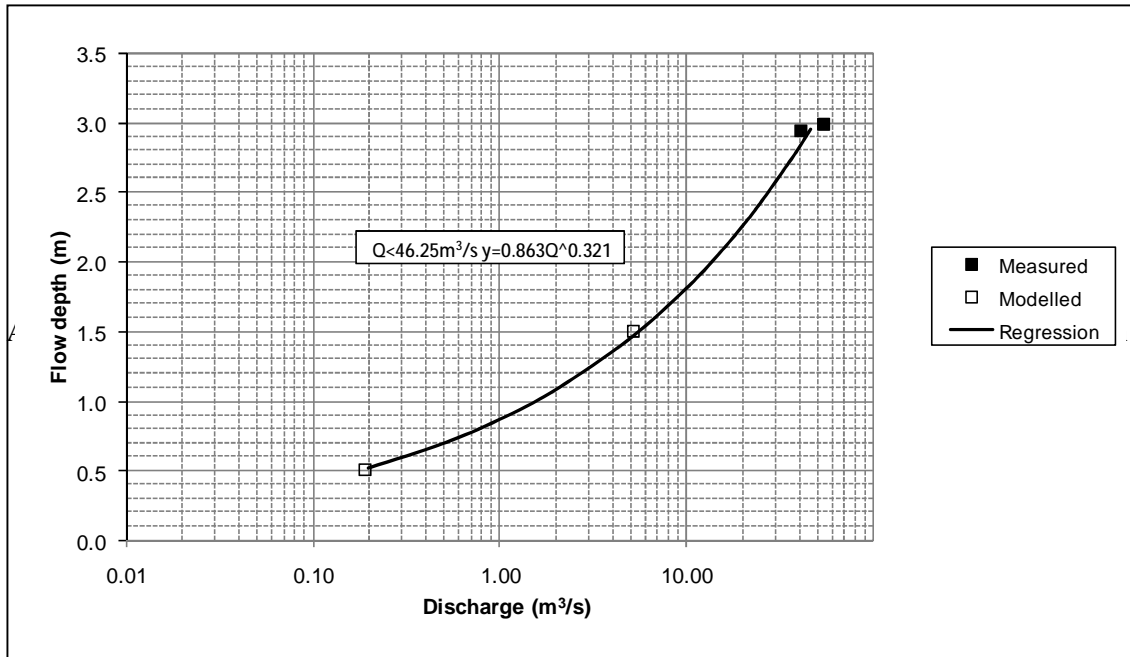

Figure 10: Measured and modelled rating relationship for Vaal River EWR16 for $Q < 46.25 \text{ m}^3/\text{s}$

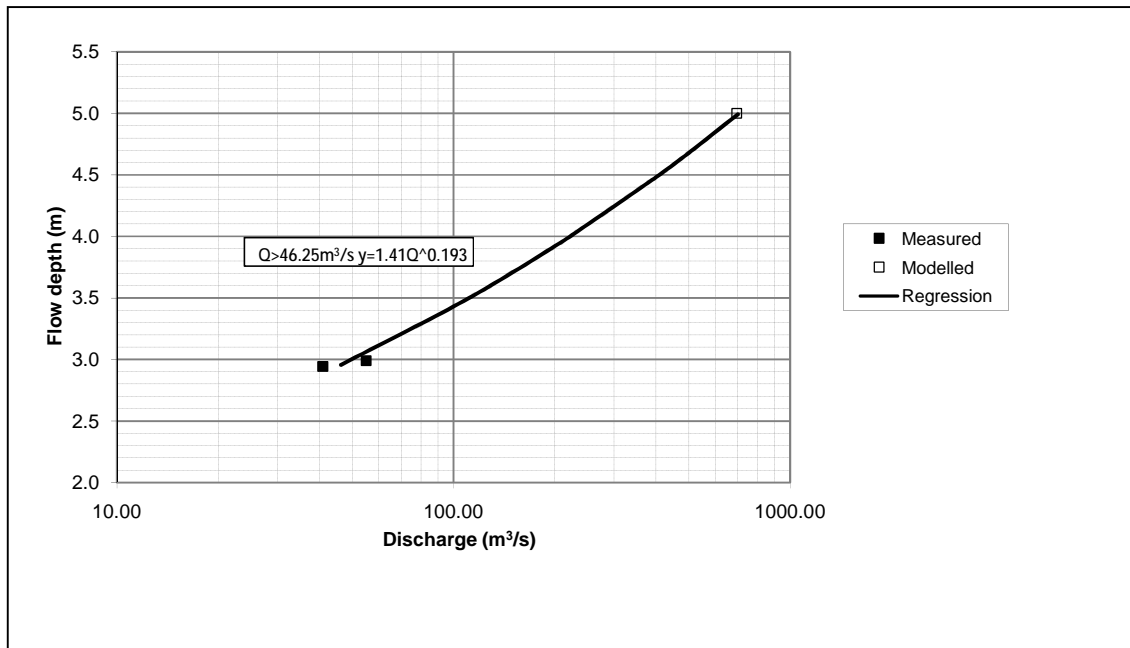

Figure 11: Measured and modelled rating relationship for Vaal River EWR16 for $Q > 46.25 \text{ m}^3/\text{s}$

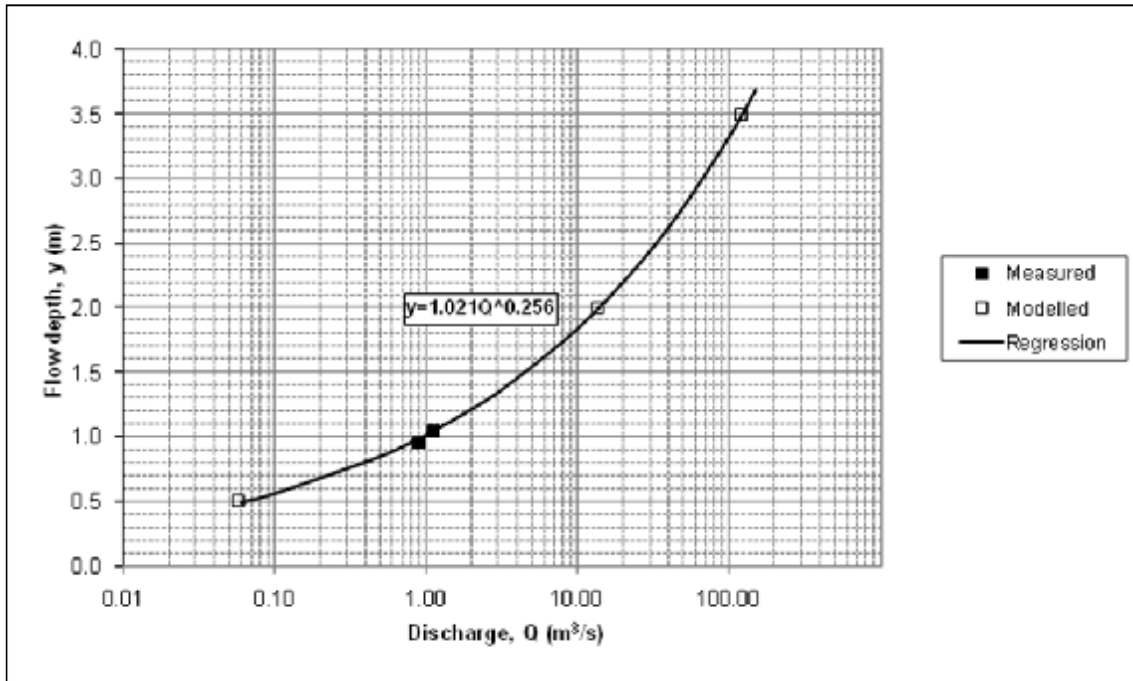

Figure 12: Measured and modelled rating relationship for Harts River EWR17

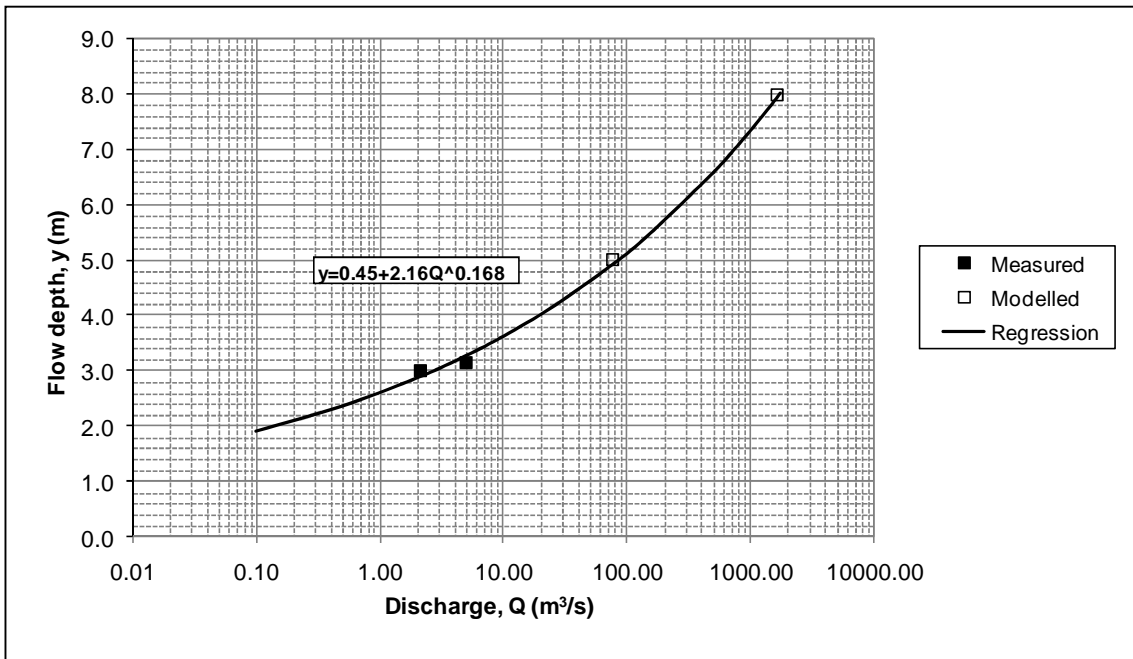

Figure 13: Measured and modelled rating relationship for Vaal River EWR18

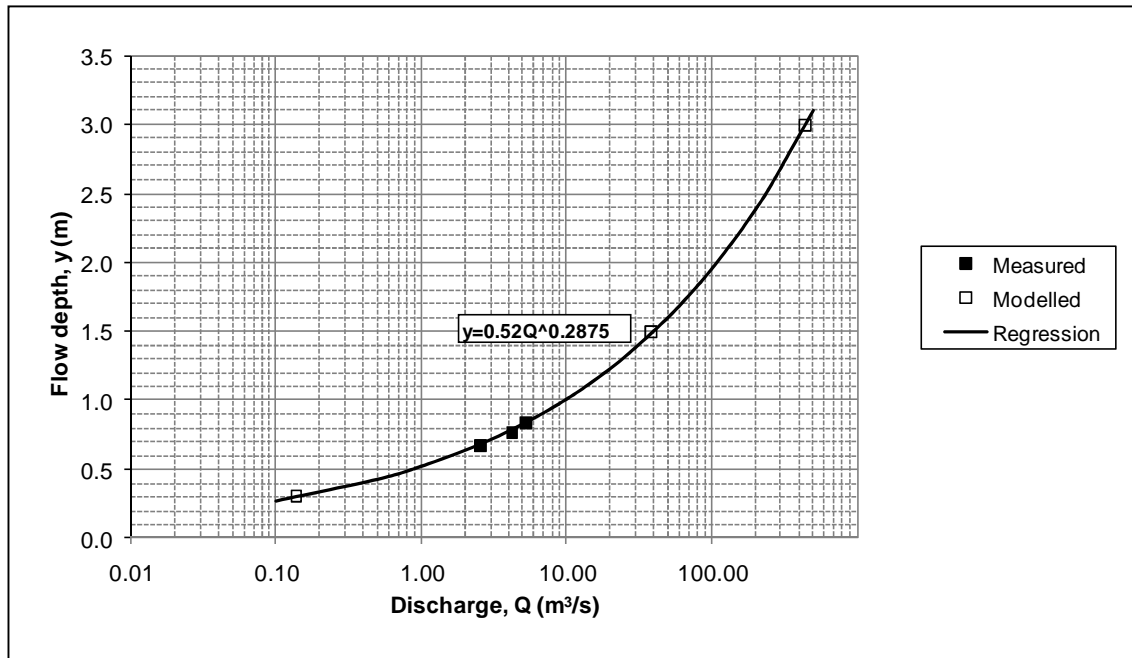

Figure 14: Measured and modelled rating relationship for Riet River EWR19

Modelled hydraulic data for the EWR sites are give in Appendix A.

3.3 Confidence in the hydraulic modelling

Confidence in the hydraulic modelling in a range of confidence of 0 to 5 is given in Table 5. The confidence in the hydraulic modelling for flows that higher and lower then were observed is low. The reason for the low confidence in the hydraulic modelling is related to too narrow range of the observed rating data.

Table 5: Confidence in the hydraulic modelling

EWRs Site	Limits of measured discharge range (m ³ /s)		Confidence rating for discharge range (0=none, 1=low, 2=low/medium, 3=medium, 4=medium/high, 5=high)		
	Q _{min}	Q _{max}	Q < Q _{min}	Q _{min} < Q < Q _{max}	Q > Q _{max}
16	40.89	55.03	2	4	2
17	0.89	1.13	3	4	2
18	2.11	4.99	2	4	2
19	2.55	5.26	2	4	2

4 REFERENCES

Barnes, H.H. (1967) Roughness characteristics on natural channels, U.S. Geological Water Supply Paper 184, U.S. Geological Survey, Washington D.C., 1-9.

Birkhead, A.L. (2002) The procedure for generating hydraulic information for the Intermediate and Comprehensive Ecological Reserves (Quantity). Appendix in Resource Directed Measures for Protection of Water Resources: River Ecosystems - Revision of the quantity component (Louw MD and Hughes DA, eds). Prepared for the Department of Water Affairs and Forestry, South Africa.

Birkhead, A.L., Olbrich, B.W., James, C.S. and Rogers, K.H. (1997) Developing an integrated approach to predicting the water use of riparian vegetation, Water Research Commission Report No. 474/1/97 Volume, 1, Water Research Commission, Pretoria, South Africa, 292 pp.

Birkhead, A.L. and James, C.S. (1998) Synthesis of rating curves from local stage and remote monitoring using non-linear Muskingum routing, *Journal of Hydrology*, 205, 52-65.

Broadhurst, L.J., Heritage, G.L., van Niekerk, A.W., James, C.S. and Rogers, K.H. (1997) Translating discharge into local hydraulic conditions on the Sabie River: An assessment of channel flow resistance, Water Research Commission Report No. 474/2/97, Water Research Commission, Pretoria, South Africa., 232pp.

Chow, V.T (1959) Open channel hydraulics, McGraw-Hill, New York.

DWAF (1999) Resource directed measures for the protection of water resources. Volume 3:River ecosystems, Version 1.0. Department of Water Affairs and Forestry, Pretoria, South Africa. Internet address: <http://www-waf.pwv.gov.za/Directorates/IWQS/waterlaw/index.html>

Hicks, D.M. and Mason, P.D. (1991) Roughness characteristics of New Zealand Rivers, Water Resources Survey Paper, DSIR, 1-13.

Jordanova, A.A., Birkhead, A.L., James, C.S. and Kleynhans, C.L. (2004) Hydraulics for determination of the ecological Reserve for rivers, WRC Report no. 1174/1/04, Water Research Commission, Pretoria.

Hirschowitz, P.M., Birkhead, A.L. and James, C.S. (2007) Hydraulic modelling for ecological studies for South African rivers, WRC Report no. 1508/1/07, Water Research Commission, Pretoria.

GOLDER ASSOCIATES AFRICA (PTY) LTD

Angelina Jordanova

Ralph Heath

\\JOH1-S-FS1\GAADATA\PROJECTS\8856 - LOWER VAAL WMA\REPORTS\FINAL REPORTS DWA 2011\ECOCLASSIFICATION\APPENDIX B_HYDRAULICS REPORT.DOCX

APPENDIX A

Table A-1: EWR16 Modelled hydraulics parameters in 0.05 m depth interval

Max depth	Average depth	Discharge	Width	Perimeter	Average Velocity
(m)	(m)	(m ³ /s)	(m)	(m)	(m/s)
0.50	0.26	0.183	22.1	22.10	0.03
0.55	0.28	0.237	24.7	24.70	0.03
0.60	0.30	0.299	27.0	27.10	0.04
0.65	0.32	0.369	29.7	29.70	0.04
0.70	0.34	0.450	32.4	32.40	0.04
0.75	0.37	0.549	34.4	34.40	0.04
0.80	0.40	0.658	36.6	36.70	0.05
0.85	0.41	0.759	40.7	40.70	0.05
0.90	0.36	0.813	52.0	52.10	0.04
0.95	0.38	0.965	56.9	57.00	0.04
1.00	0.37	1.091	66.4	66.50	0.04
1.05	0.37	1.265	75.4	75.50	0.04
1.10	0.41	1.527	79.1	79.20	0.05
1.15	0.44	1.829	82.0	82.10	0.05
1.20	0.48	2.177	83.6	83.70	0.05
1.25	0.52	2.548	85.6	85.70	0.06
1.30	0.56	2.943	87.8	87.90	0.06
1.35	0.53	3.144	101.3	101.30	0.06
1.40	0.57	3.637	103.2	103.30	0.06
1.45	0.61	4.181	104.6	104.70	0.07
1.50	0.65	4.773	105.6	105.70	0.07
1.55	0.70	5.403	106.5	106.60	0.07
1.60	0.74	6.078	107.3	107.40	0.08
1.65	0.79	6.791	108.1	108.20	0.08
1.70	0.83	7.538	109.0	109.10	0.08
1.75	0.87	8.325	109.8	110.00	0.09
1.80	0.92	9.152	110.7	110.90	0.09
1.85	0.96	10.020	111.6	111.80	0.09
1.90	1.00	10.936	112.4	112.60	0.10
1.95	1.05	11.907	113.0	113.20	0.10
2.00	1.09	12.920	113.6	113.70	0.10
2.05	1.14	13.978	114.2	114.30	0.11
2.10	1.18	15.080	114.8	114.90	0.11
2.15	1.22	16.227	115.3	115.50	0.11
2.20	1.27	17.420	115.9	116.10	0.12
2.25	1.31	18.661	116.5	116.70	0.12
2.30	1.36	19.965	117.0	117.20	0.13
2.35	1.40	21.326	117.3	117.60	0.13
2.40	1.45	22.734	117.7	118.00	0.13
2.45	1.49	24.193	118.1	118.40	0.14
2.50	1.54	25.704	118.5	118.80	0.14

Max depth	Average depth	Discharge	Width	Perimeter	Average Velocity
(m)	(m)	(m ³ /s)	(m)	(m)	(m/s)
2.55	1.58	27.268	118.9	119.20	0.14
2.60	1.63	28.886	119.3	119.60	0.15
2.65	1.67	30.581	119.5	119.90	0.15
2.70	1.72	32.338	119.8	120.20	0.16
2.75	1.77	34.154	120.0	120.40	0.16
2.80	1.81	36.024	120.3	120.70	0.17
2.85	1.86	37.954	120.5	121.00	0.17
2.90	1.90	39.946	120.8	121.20	0.17
2.95	1.95	46.022	121.0	121.50	0.19
3.00	2.00	50.000	121.3	121.80	0.21
3.05	2.04	54.471	121.6	122.20	0.22
3.10	2.08	59.260	122.1	122.60	0.23
3.15	2.13	64.382	122.5	123.10	0.25
3.20	2.17	69.855	123.0	123.50	0.26
3.25	2.21	75.699	123.5	124.10	0.28
3.30	2.25	81.930	124.1	124.70	0.29
3.35	2.29	88.569	124.6	125.20	0.31
3.40	2.33	95.636	125.1	125.70	0.33
3.45	2.37	103.150	125.7	126.30	0.35
3.50	2.41	111.134	126.2	126.80	0.37
3.55	2.45	119.610	126.7	127.30	0.39
3.60	2.49	128.599	127.2	127.80	0.41
3.65	2.53	138.127	127.7	128.30	0.43
3.70	2.57	148.215	128.2	128.80	0.45
3.75	2.61	158.890	128.7	129.40	0.47
3.80	2.65	170.178	129.3	129.90	0.50
3.85	2.69	182.103	129.8	130.50	0.52
3.90	2.72	194.694	130.4	131.10	0.55
3.95	2.76	207.979	131.0	131.70	0.57
4.00	2.80	221.985	131.6	132.30	0.60
4.05	2.84	236.743	132.1	132.80	0.63
4.10	2.88	252.283	132.7	133.40	0.66
4.15	2.91	268.636	133.3	134.00	0.69
4.20	2.95	285.834	133.8	134.60	0.72
4.25	2.99	303.909	134.4	135.20	0.76
4.30	3.03	322.896	135.0	135.70	0.79
4.35	3.06	342.829	135.6	136.30	0.83
4.40	3.10	363.743	136.1	136.90	0.86
4.45	3.14	385.675	136.7	137.50	0.90
4.50	3.17	408.662	137.3	138.10	0.94
4.55	3.21	432.742	137.8	138.60	0.98
4.60	3.25	457.954	138.4	139.20	1.02

Max depth	Average depth	Discharge	Width	Perimeter	Average Velocity
(m)	(m)	(m ³ /s)	(m)	(m)	(m/s)
4.65	3.28	484.339	139.0	139.80	1.06
4.70	3.32	511.937	139.5	140.40	1.11
4.75	3.36	540.790	140.0	140.90	1.15
4.80	3.40	570.941	140.5	141.40	1.20
4.85	3.44	602.435	141.0	141.90	1.24
4.90	3.47	635.316	141.5	142.30	1.29
4.95	3.51	669.630	141.9	142.80	1.34
5.00	3.55	705.425	142.4	143.30	1.40
5.05	3.59	742.748	142.9	143.80	1.45
5.10	3.63	781.648	143.4	144.30	1.50
5.15	3.66	822.176	143.9	144.80	1.56
5.20	3.70	864.384	144.4	145.30	1.62
5.25	3.74	908.323	144.8	145.80	1.68
5.30	3.78	954.047	145.3	146.30	1.74
5.35	3.81	1001.610	145.8	146.80	1.80
5.40	3.85	1051.069	146.4	147.40	1.87
5.45	3.88	1102.481	147.0	148.00	1.93
5.50	3.92	1155.903	147.5	148.60	2.00
5.55	3.95	1211.394	148.1	149.10	2.07
5.60	3.99	1269.016	148.7	149.70	2.14
5.65	4.02	1328.830	149.3	150.30	2.21
5.70	4.05	1390.898	149.9	150.90	2.29
5.75	4.09	1455.286	150.4	151.40	2.37
5.80	4.13	1522.057	150.7	151.80	2.44
5.85	4.17	1591.279	151.0	152.10	2.52
5.90	4.21	1663.020	151.4	152.50	2.61
5.95	4.25	1737.349	151.7	152.80	2.69
6.00	4.30	1814.335	152.0	153.20	2.78
6.05	4.34	1894.052	152.4	153.50	2.87
6.10	4.38	1976.571	152.7	153.90	2.96
6.15	4.42	2061.967	153.0	154.20	3.05
6.20	4.46	2150.317	153.4	154.60	3.15
6.25	4.50	2241.696	153.7	154.90	3.24
6.30	4.54	2336.184	154.0	155.30	3.34
6.35	4.58	2433.859	154.4	155.60	3.44
6.40	4.62	2534.805	154.7	156.00	3.55
6.45	4.66	2639.102	155.1	156.40	3.65

Table A-2: EWR17 Modelled hydraulics parameters in 0.02 m depth interval

Max depth	Average dept	Discharge	Width	Perimeter	Average Velocity
(m)	(m)	(m ³ /s)	(m)	(m)	(m/s)
0.10	0.05	0.000	7.7	7.7	0.00
0.12	0.06	0.000	8.2	8.2	0.00
0.14	0.08	0.000	8.7	8.7	0.00
0.16	0.09	0.001	9.7	9.7	0.00
0.18	0.10	0.001	10.6	10.7	0.00
0.20	0.12	0.002	10.9	11.0	0.00
0.22	0.14	0.002	11.2	11.3	0.00
0.24	0.15	0.003	11.5	11.6	0.00
0.26	0.17	0.005	11.8	11.9	0.00
0.28	0.18	0.006	12.1	12.2	0.00
0.30	0.20	0.008	12.4	12.5	0.00
0.32	0.21	0.011	12.7	12.8	0.00
0.34	0.23	0.014	13.0	13.1	0.00
0.36	0.24	0.017	13.3	13.4	0.01
0.38	0.26	0.021	13.6	13.7	0.01
0.40	0.27	0.026	13.9	13.9	0.01
0.42	0.29	0.031	14.2	14.2	0.01
0.44	0.30	0.037	14.5	14.5	0.01
0.46	0.31	0.044	14.7	14.8	0.01
0.48	0.33	0.051	15.0	15.1	0.01
0.50	0.34	0.061	15.2	15.3	0.01
0.52	0.36	0.072	15.4	15.5	0.01
0.54	0.37	0.083	15.7	15.7	0.01
0.56	0.39	0.096	15.9	16.0	0.02
0.58	0.40	0.110	16.1	16.2	0.02
0.60	0.42	0.125	16.2	16.4	0.02
0.62	0.44	0.142	16.4	16.5	0.02
0.64	0.45	0.161	16.6	16.7	0.02
0.66	0.47	0.182	16.7	16.9	0.02
0.68	0.48	0.204	16.9	17.0	0.03
0.70	0.50	0.229	17.0	17.2	0.03
0.72	0.51	0.256	17.2	17.4	0.03
0.74	0.53	0.284	17.4	17.5	0.03
0.76	0.54	0.316	17.5	17.7	0.03
0.78	0.56	0.349	17.7	17.9	0.04
0.80	0.57	0.386	17.8	18.0	0.04
0.82	0.59	0.425	18.0	18.2	0.04
0.84	0.60	0.467	18.2	18.4	0.04
0.86	0.62	0.512	18.3	18.5	0.05
0.88	0.63	0.560	18.5	18.7	0.05
0.90	0.65	0.611	18.7	18.9	0.05
0.92	0.66	0.666	18.9	19.1	0.05
0.94	0.67	0.724	19.1	19.3	0.06
0.96	0.68	0.786	19.3	19.5	0.06
0.98	0.70	0.852	19.5	19.7	0.06
1.00	0.71	0.922	19.7	20.0	0.07
1.02	0.70	0.996	20.6	20.9	0.07
1.04	0.69	1.075	21.5	21.8	0.07
1.06	0.69	1.158	22.1	22.4	0.08

Max depth	Average dept	Discharge	Width	Perimeter	Average Velocity
(m)	(m)	(m3/s)	(m)	(m)	(m/s)
1.08	0.70	1.245	22.3	22.7	0.08
1.10	0.71	1.338	22.6	23.0	0.08
1.12	0.73	1.435	22.8	23.2	0.09
1.14	0.74	1.538	23.1	23.5	0.09
1.16	0.75	1.646	23.3	23.7	0.09
1.18	0.76	1.760	23.6	24.0	0.10
1.20	0.78	1.880	23.8	24.2	0.10
1.22	0.79	2.005	24.0	24.5	0.11
1.24	0.80	2.136	24.3	24.7	0.11
1.26	0.81	2.274	24.5	25.0	0.11
1.28	0.82	2.418	24.8	25.2	0.12
1.30	0.84	2.569	25.0	25.5	0.12
1.32	0.85	2.727	25.2	25.8	0.13
1.34	0.77	2.892	28.6	29.2	0.13
1.36	0.70	3.065	32.0	32.6	0.14
1.38	0.72	3.244	32.4	32.9	0.14
1.40	0.73	3.432	32.7	33.2	0.14
1.42	0.74	3.628	33.0	33.6	0.15
1.44	0.75	3.831	33.3	33.9	0.15
1.46	0.77	4.043	33.7	34.3	0.16
1.48	0.78	4.264	34.0	34.6	0.16
1.50	0.79	4.494	34.3	34.9	0.17
1.52	0.80	4.732	34.6	35.3	0.17
1.54	0.82	4.980	35.0	35.6	0.17
1.56	0.83	5.238	35.3	36.0	0.18
1.58	0.84	5.505	35.8	36.5	0.18
1.60	0.85	5.782	36.3	37.0	0.19
1.62	0.85	6.070	36.8	37.5	0.19
1.64	0.86	6.368	37.3	38.0	0.20
1.66	0.87	6.676	37.8	38.5	0.20
1.68	0.88	6.996	38.3	39.0	0.21
1.70	0.90	7.327	38.4	39.2	0.21
1.72	0.91	7.670	38.6	39.4	0.22
1.74	0.93	8.024	38.8	39.6	0.22
1.76	0.94	8.390	39.0	39.8	0.23
1.78	0.96	8.769	39.2	40.0	0.23
1.80	0.97	9.160	39.4	40.2	0.24
1.82	0.99	9.564	39.6	40.5	0.24
1.84	1.00	9.981	39.8	40.7	0.25
1.86	1.02	10.412	40.1	40.9	0.26
1.88	1.03	10.856	40.3	41.1	0.26
1.90	1.05	11.314	40.5	41.3	0.27
1.92	1.06	11.787	40.7	41.5	0.27
1.94	1.07	12.273	40.9	41.7	0.28
1.96	1.09	12.775	41.1	42.0	0.29
1.98	1.10	13.292	41.3	42.2	0.29
2.00	1.12	13.824	41.5	42.4	0.30
2.02	1.13	14.372	41.8	42.7	0.30
2.04	1.14	14.936	42.1	42.9	0.31
2.06	1.16	15.516	42.3	43.2	0.32

Max depth	Average dept	Discharge	Width	Perimeter	Average Velocity
(m)	(m)	(m ³ /s)	(m)	(m)	(m/s)
2.08	1.17	16.113	42.6	43.5	0.32
2.10	1.18	16.727	42.9	43.8	0.33
2.12	1.19	17.358	43.1	44.0	0.34
2.14	1.20	18.006	43.6	44.5	0.34
2.16	1.20	18.672	44.2	45.1	0.35
2.18	1.21	19.357	44.8	45.7	0.36
2.20	1.21	20.060	45.3	46.2	0.36
2.22	1.22	20.782	45.9	46.8	0.37
2.24	1.19	21.523	47.7	48.6	0.38
2.26	1.17	22.283	49.5	50.4	0.39
2.28	1.17	23.063	50.5	51.4	0.39
2.30	1.18	23.864	50.7	51.6	0.40
2.32	1.20	24.685	50.9	51.8	0.41
2.34	1.21	25.527	51.0	52.0	0.41
2.36	1.23	26.389	51.2	52.2	0.42
2.38	1.24	27.274	51.4	52.4	0.43
2.40	1.26	28.180	51.6	52.6	0.43
2.42	1.27	29.109	51.8	52.8	0.44
2.44	1.29	30.060	52.1	53.0	0.45
2.46	1.30	31.034	52.3	53.3	0.46
2.48	1.32	32.031	52.5	53.5	0.46
2.50	1.33	33.052	52.8	53.8	0.47
2.52	1.34	34.097	53.0	54.0	0.48
2.54	1.36	35.166	53.3	54.4	0.49
2.56	1.37	36.260	53.7	54.7	0.49
2.58	1.38	37.379	54.0	55.0	0.50
2.60	1.39	38.524	54.3	55.3	0.51
2.62	1.41	39.695	54.6	55.6	0.52
2.64	1.42	40.891	54.8	55.8	0.53
2.66	1.43	42.115	55.1	56.1	0.53
2.68	1.44	43.365	55.4	56.4	0.54
2.70	1.45	44.643	55.7	56.7	0.55
2.72	1.46	45.949	56.2	57.2	0.56
2.74	1.47	47.283	56.6	57.7	0.57
2.76	1.46	48.646	57.9	58.9	0.58
2.78	1.43	50.037	60.0	61.0	0.58
2.80	1.44	51.458	60.5	61.5	0.59
2.82	1.45	52.909	60.8	61.9	0.60
2.84	1.46	54.390	61.2	62.2	0.61
2.86	1.47	55.901	61.5	62.6	0.62
2.88	1.48	57.444	61.8	62.9	0.63
2.90	1.50	59.018	62.1	63.2	0.63
2.92	1.51	60.624	62.4	63.5	0.64
2.94	1.52	62.262	62.7	63.8	0.65
2.96	1.54	63.933	63.0	64.1	0.66
2.98	1.55	65.637	63.3	64.4	0.67
3.00	1.55	67.375	64.0	65.1	0.68
3.02	1.56	69.146	64.6	65.7	0.69
3.04	1.57	70.952	64.9	66.0	0.70
3.06	1.58	72.793	65.3	66.4	0.71

Max depth	Average dept	Discharge	Width	Perimeter	Average Velocity
(m)	(m)	(m3/s)	(m)	(m)	(m/s)
3.08	1.59	74.669	65.6	66.7	0.71
3.10	1.60	76.581	65.9	67.1	0.72
3.12	1.62	78.530	66.3	67.4	0.73
3.14	1.63	80.514	66.6	67.8	0.74
3.16	1.64	82.536	67.0	68.1	0.75
3.18	1.65	84.596	67.3	68.4	0.76
3.20	1.66	86.693	67.6	68.8	0.77
3.22	1.67	88.829	68.0	69.1	0.78
3.24	1.69	91.004	68.3	69.5	0.79
3.26	1.70	93.218	68.7	69.8	0.80
3.28	1.71	95.472	69.0	70.1	0.81
3.30	1.72	97.766	69.3	70.5	0.82
3.32	1.68	100.101	72.0	73.1	0.83
3.34	1.68	102.477	72.8	74.0	0.84
3.36	1.68	104.895	73.6	74.8	0.85
3.38	1.68	107.355	74.5	75.6	0.86
3.40	1.68	109.858	75.3	76.5	0.87
3.42	1.68	112.404	76.1	77.3	0.88
3.44	1.69	114.993	76.9	78.0	0.89
3.46	1.69	117.627	77.4	78.6	0.90
3.48	1.70	120.306	78.0	79.1	0.91
3.50	1.71	123.029	78.5	79.7	0.92

Table A-3: EWR18 Modelled hydraulics parameters in 0.05 m depth interval

Max depth	Average depth	Discharge	Width	Perimeter	Average Velocity
(m)	(m)	(m3/s)	(m)	(m)	(m/s)
0.50	0.32	0.000	22.4	22.4	0.00
0.55	0.35	0.000	23.5	23.5	0.00
0.60	0.39	0.000	24.5	24.6	0.00
0.65	0.42	0.000	25.6	25.7	0.00
0.70	0.45	0.000	26.7	26.8	0.00
0.75	0.48	0.000	27.9	28.0	0.00
0.80	0.51	0.000	29.3	29.4	0.00
0.85	0.53	0.000	30.7	30.8	0.00
0.90	0.49	0.000	37.1	37.2	0.00
0.95	0.53	0.000	38.0	38.1	0.00
1.00	0.56	0.000	39.1	39.2	0.00
1.05	0.59	0.001	40.4	40.5	0.00
1.10	0.62	0.001	41.7	41.8	0.00
1.15	0.65	0.001	42.9	43.1	0.00
1.20	0.67	0.002	44.8	44.9	0.00
1.25	0.67	0.003	48.4	48.6	0.00
1.30	0.68	0.004	51.8	52.0	0.00
1.35	0.67	0.006	56.4	56.7	0.00
1.40	0.67	0.008	61.2	61.4	0.00
1.45	0.62	0.010	70.6	70.8	0.00
1.50	0.65	0.014	73.6	73.9	0.00
1.55	0.67	0.018	76.4	76.7	0.00
1.60	0.69	0.024	79.4	79.6	0.00

Max depth	Average depth	Discharge	Width	Perimeter	Average Velocity
(m)	(m)	(m ³ /s)	(m)	(m)	(m/s)
1.65	0.72	0.031	82.5	82.7	0.00
1.70	0.69	0.039	91.9	92.2	0.00
1.75	0.69	0.049	98.5	98.7	0.00
1.80	0.67	0.062	110.1	110.4	0.00
1.85	0.67	0.077	117.2	120.9	0.00
1.90	0.72	0.094	118.1	121.8	0.00
1.95	0.76	0.115	119.0	122.7	0.00
2.00	0.81	0.140	119.8	123.5	0.00
2.05	0.85	0.169	120.7	124.4	0.00
2.10	0.90	0.203	121.6	125.3	0.00
2.15	0.94	0.243	122.3	126.0	0.00
2.20	0.99	0.289	122.9	126.7	0.00
2.25	1.03	0.341	123.6	127.3	0.00
2.30	1.07	0.402	124.3	128.0	0.00
2.35	1.12	0.470	124.9	128.7	0.00
2.40	1.16	0.549	125.6	129.3	0.00
2.45	1.21	0.638	126.2	130.0	0.00
2.50	1.25	0.739	126.8	130.6	0.00
2.55	1.30	0.853	127.3	131.1	0.01
2.60	1.34	0.981	127.7	131.6	0.01
2.65	1.39	1.124	128.2	132.0	0.01
2.70	1.43	1.285	128.6	132.5	0.01
2.75	1.48	1.465	129.1	133.0	0.01
2.80	1.52	1.652	129.4	133.3	0.01
2.85	1.57	1.759	129.5	133.5	0.01
2.90	1.62	1.869	129.6	133.6	0.01
2.95	1.67	1.984	129.7	133.7	0.01
3.00	1.72	2.103	129.8	133.9	0.01
3.05	1.77	3.036	129.8	134.0	0.01
3.10	1.82	3.400	129.9	134.1	0.01
3.15	1.86	3.799	130.0	134.3	0.02
3.20	1.91	4.237	130.1	134.4	0.02
3.25	1.96	4.717	130.2	134.5	0.02
3.30	2.01	5.240	130.3	134.7	0.02
3.35	2.06	5.811	130.4	134.8	0.02
3.40	2.11	6.433	130.5	134.9	0.02
3.45	2.16	7.109	130.5	135.1	0.03
3.50	2.21	7.843	130.6	135.2	0.03
3.55	2.25	8.639	130.8	135.4	0.03
3.60	2.30	9.502	130.9	135.6	0.03
3.65	2.35	10.434	131.1	135.8	0.03
3.70	2.39	11.442	131.2	136.0	0.04
3.75	2.44	12.530	131.4	136.2	0.04
3.80	2.49	13.702	131.5	136.4	0.04
3.85	2.54	14.964	131.7	136.5	0.04
3.90	2.58	16.321	131.8	136.7	0.05
3.95	2.63	17.779	132.0	136.9	0.05
4.00	2.68	19.344	132.2	137.1	0.05
4.05	2.72	21.022	132.5	137.5	0.06
4.10	2.76	22.820	132.8	137.8	0.06

Max depth	Average depth	Discharge	Width	Perimeter	Average Velocity
(m)	(m)	(m ³ /s)	(m)	(m)	(m/s)
4.15	2.81	24.743	133.1	138.2	0.07
4.20	2.85	26.799	133.4	138.5	0.07
4.25	2.90	28.996	133.7	138.7	0.07
4.30	2.94	31.340	133.9	139.0	0.08
4.35	2.98	33.840	134.2	139.3	0.08
4.40	3.03	36.504	134.4	139.6	0.09
4.45	3.07	39.340	134.7	139.8	0.10
4.50	3.12	42.357	134.9	140.1	0.10
4.55	3.16	45.564	135.3	140.4	0.11
4.60	3.20	48.970	135.6	140.8	0.11
4.65	3.24	52.586	135.9	141.1	0.12
4.70	3.29	56.421	136.3	141.5	0.13
4.75	3.33	60.486	136.6	141.9	0.13
4.80	3.37	64.791	137.0	142.2	0.14
4.85	3.41	69.349	137.3	142.6	0.15
4.90	3.45	74.171	137.6	142.9	0.16
4.95	3.49	79.268	138.0	143.3	0.16
5.00	3.53	84.653	138.3	143.6	0.17
5.05	3.58	90.339	138.7	144.0	0.18
5.10	3.62	96.340	139.0	144.3	0.19
5.15	3.66	102.668	139.3	144.7	0.20
5.20	3.70	109.339	139.7	145.0	0.21
5.25	3.74	116.366	140.0	145.4	0.22
5.30	3.78	123.765	140.3	145.7	0.23
5.35	3.82	131.552	140.6	146.0	0.24
5.40	3.87	139.742	140.9	146.4	0.26
5.45	3.91	148.351	141.3	146.7	0.27
5.50	3.95	157.398	141.6	147.0	0.28
5.55	3.99	166.899	141.9	147.4	0.29
5.60	4.03	176.872	142.2	147.7	0.31
5.65	4.07	187.336	142.5	148.0	0.32
5.70	4.11	198.310	142.8	148.4	0.34
5.75	4.15	209.814	143.2	148.8	0.35
5.80	4.17	221.868	144.2	149.7	0.37
5.85	4.19	234.492	145.2	150.7	0.39
5.90	4.22	247.709	146.2	151.7	0.40
5.95	4.24	261.539	147.1	152.7	0.42
6.00	4.26	276.006	148.1	153.7	0.44
6.05	4.29	291.133	148.9	154.5	0.46
6.10	4.33	306.943	149.3	154.9	0.48
6.15	4.36	323.461	149.7	155.3	0.50
6.20	4.40	340.712	150.2	155.8	0.52
6.25	4.44	358.721	150.6	156.2	0.54
6.30	4.47	377.516	151.0	156.7	0.56
6.35	4.51	397.123	151.5	157.1	0.58
6.40	4.55	417.570	151.9	157.6	0.60
6.45	4.59	438.886	152.3	158.0	0.63
6.50	4.62	461.099	152.8	158.5	0.65
6.55	4.66	484.239	153.2	158.9	0.68
6.60	4.70	508.338	153.6	159.4	0.70

Max depth	Average depth	Discharge	Width	Perimeter	Average Velocity
(m)	(m)	(m ³ /s)	(m)	(m)	(m/s)
6.65	4.73	533.426	154.1	159.8	0.73
6.70	4.77	559.537	154.5	160.2	0.76
6.75	4.81	586.701	154.9	160.7	0.79
6.80	4.84	614.955	155.3	161.1	0.82
6.85	4.87	644.331	156.0	161.8	0.85
6.90	4.90	674.865	156.7	162.5	0.88
6.95	4.94	706.594	157.1	162.9	0.91
7.00	4.98	739.554	157.5	163.3	0.94
7.05	5.02	773.784	157.8	163.7	0.98
7.10	5.05	809.322	158.2	164.0	1.01
7.15	5.09	846.207	158.6	164.4	1.05
7.20	5.13	884.480	158.9	164.8	1.08
7.25	5.17	924.183	159.3	165.1	1.12
7.30	5.21	965.357	159.6	165.5	1.16
7.35	5.25	1008.047	160.0	165.9	1.20
7.40	5.29	1052.295	160.3	166.2	1.24
7.45	5.32	1098.148	160.7	166.6	1.28
7.50	5.36	1145.651	161.0	167.0	1.33
7.55	5.40	1194.851	161.4	167.4	1.37
7.60	5.44	1245.797	161.7	167.7	1.42
7.65	5.48	1298.537	162.0	168.0	1.46
7.70	5.52	1353.122	162.4	168.4	1.51
7.75	5.55	1409.602	162.8	168.8	1.56
7.80	5.58	1468.031	163.5	169.6	1.61
7.85	5.60	1528.460	164.3	170.3	1.66
7.90	5.64	1590.945	164.7	170.8	1.71
7.95	5.67	1655.541	165.2	171.3	1.77
8.00	5.71	1722.304	165.6	171.7	1.82

Table A-4: EWR19 Modelled hydraulics parameters in 0.05 m depth interval

Max depth	Average depth	Discharge	Width	Perimeter	Average Velocity
(m)	(m)	(m ³ /s)	(m)	(m)	(m/s)
0.10	0.06	0.003	3.8	3.9	0.01
0.15	0.09	0.013	5.2	5.2	0.03
0.20	0.11	0.036	6.5	6.6	0.05
0.25	0.12	0.068	9.3	9.3	0.06
0.30	0.12	0.103	15.3	15.3	0.06
0.35	0.09	0.150	31.9	32.0	0.05
0.40	0.13	0.304	36.8	37.0	0.07
0.45	0.15	0.498	44.9	45.2	0.08
0.50	0.18	0.794	49.9	50.4	0.09
0.55	0.21	1.173	55.3	56.1	0.10
0.60	0.24	1.649	59.7	60.7	0.11
0.65	0.28	2.179	63.1	64.3	0.12
0.70	0.30	2.820	69.2	70.6	0.14
0.75	0.34	3.584	71.4	73.0	0.15
0.80	0.39	4.486	72.2	73.9	0.16

Max depth	Average depth	Discharge	Width	Perimeter	Average Velocity
(m)	(m)	(m ³ /s)	(m)	(m)	(m/s)
0.85	0.43	5.540	73.8	75.7	0.18
0.90	0.46	6.758	77.2	79.2	0.19
0.95	0.49	8.156	80.6	82.8	0.21
1.00	0.51	9.749	85.3	87.7	0.22
1.05	0.54	11.553	88.6	91.2	0.24
1.10	0.57	13.582	91.8	94.5	0.26
1.15	0.60	15.853	94.5	97.4	0.28
1.20	0.64	18.382	96.5	99.5	0.30
1.25	0.67	21.186	99.9	103.1	0.32
1.30	0.71	24.283	101.5	104.7	0.34
1.35	0.75	27.689	102.8	106.0	0.36
1.40	0.79	31.423	103.7	106.9	0.38
1.45	0.83	35.502	105.7	109.0	0.41
1.50	0.87	39.946	106.2	109.5	0.43
1.55	0.92	44.771	106.7	110.0	0.46
1.60	0.96	49.999	107.2	110.5	0.48
1.65	1.01	55.647	107.7	111.0	0.51
1.70	1.06	61.736	108.0	111.3	0.54
1.75	1.08	68.285	111.1	114.5	0.57
1.80	1.11	75.315	112.3	115.7	0.60
1.85	1.16	82.846	113.0	116.4	0.63
1.90	1.20	90.898	113.7	117.2	0.67
1.95	1.25	99.493	113.9	117.4	0.70
2.00	1.29	108.652	114.1	117.7	0.74
2.05	1.34	118.396	114.4	118.0	0.77
2.10	1.39	128.748	114.6	118.2	0.81
2.15	1.44	139.728	114.8	118.5	0.85
2.20	1.48	151.360	115.1	118.8	0.89
2.25	1.53	163.666	115.3	119.0	0.93
2.30	1.58	176.669	115.5	119.3	0.97
2.35	1.62	190.391	115.7	119.6	1.01
2.40	1.67	204.857	116.0	119.8	1.06
2.45	1.72	220.089	116.2	120.1	1.10
2.50	1.76	236.111	116.8	120.7	1.15
2.55	1.76	252.947	119.8	123.8	1.20
2.60	1.77	270.621	122.9	127.1	1.24
2.65	1.79	289.158	124.8	129.0	1.29
2.70	1.82	308.583	126.3	130.6	1.34
2.75	1.86	328.920	127.2	131.6	1.39
2.80	1.90	350.194	127.8	132.4	1.44
2.85	1.94	372.431	128.4	133.0	1.50
2.90	1.98	395.655	129.0	133.6	1.55
2.95	2.00	419.894	130.6	135.4	1.60
3.00	2.04	445.173	131.5	136.3	1.66
3.05	2.08	471.517	132.4	137.3	1.71
3.10	2.11	498.954	133.4	138.3	1.77
3.15	2.15	527.509	134.2	139.2	1.83
3.20	2.19	557.211	135.0	140.0	1.89
3.25	2.23	588.085	135.4	140.4	1.95
3.30	2.28	620.159	135.6	140.6	2.01

Max depth	Average depth	Discharge	Width	Perimeter	Average Velocity
(m)	(m)	(m ³ /s)	(m)	(m)	(m/s)
3.35	2.32	653.460	135.8	140.9	2.07
3.40	2.37	688.016	136.0	141.2	2.14
3.45	2.41	723.854	136.3	141.4	2.20
3.50	2.46	761.004	136.5	141.7	2.27
3.55	2.51	799.492	136.7	142.0	2.33
3.60	2.55	839.347	136.9	142.2	2.40
3.65	2.60	880.597	137.2	142.5	2.47
3.70	2.64	923.273	137.4	142.7	2.54
3.75	2.69	967.401	137.6	143.0	2.61
3.80	2.73	1013.012	137.8	143.3	2.69
3.85	2.78	1060.135	138.1	143.5	2.76
3.90	2.83	1108.799	138.3	143.8	2.84
3.95	2.87	1159.035	138.6	144.1	2.91
4.00	2.91	1210.871	138.9	144.4	2.99
4.05	2.96	1264.338	139.2	144.8	3.07
4.10	3.00	1319.466	139.5	145.1	3.15
4.15	3.04	1376.286	139.9	145.5	3.23
4.20	3.09	1434.828	140.2	145.8	3.32
4.25	3.13	1495.123	140.6	146.2	3.40
4.30	3.17	1557.202	140.8	146.5	3.49
4.35	3.21	1621.096	141.4	147.1	3.57
4.40	3.23	1686.836	142.6	148.3	3.66
4.45	3.26	1754.454	143.5	149.2	3.75
4.50	3.31	1823.981	143.7	149.5	3.84

APPENDIX B

DOCUMENT LIMITATIONS

This Document has been provided by Golder Associates Africa Pty Ltd (“Golder”) subject to the following limitations:

- (i) This Document has been prepared for the particular purpose outlined in Golder’s proposal and no responsibility is accepted for the use of this Document, in whole or in part, in other contexts or for any other purpose.
- (ii) The scope and the period of Golder’s Services are as described in Golder’s proposal, and are subject to restrictions and limitations. Golder did not perform a complete assessment of all possible conditions or circumstances that may exist at the site referenced in the Document. If a service is not expressly indicated, do not assume it has been provided. If a matter is not addressed, do not assume that any determination has been made by Golder in regards to it.
- (iii) Conditions may exist which were undetectable given the limited nature of the enquiry Golder was retained to undertake with respect to the site. Variations in conditions may occur between investigatory locations, and there may be special conditions pertaining to the site which have not been revealed by the investigation and which have not therefore been taken into account in the Document. Accordingly, additional studies and actions may be required.
- (iv) In addition, it is recognised that the passage of time affects the information and assessment provided in this Document. Golder’s opinions are based upon information that existed at the time of the production of the Document. It is understood that the Services provided allowed Golder to form no more than an opinion of the actual conditions of the site at the time the site was visited and cannot be used to assess the effect of any subsequent changes in the quality of the site, or its surroundings, or any laws or regulations.
- (v) Any assessments made in this Document are based on the conditions indicated from published sources and the investigation described. No warranty is included, either express or implied, that the actual conditions will conform exactly to the assessments contained in this Document.
- (vi) Where data supplied by the client or other external sources, including previous site investigation data, have been used, it has been assumed that the information is correct unless otherwise stated. No responsibility is accepted by Golder for incomplete or inaccurate data supplied by others.
- (vii) The Client acknowledges that Golder may have retained sub-consultants affiliated with Golder to provide Services for the benefit of Golder. Golder will be fully responsible to the Client for the Services and work done by all of its sub-consultants and subcontractors. The Client agrees that it will only assert claims against and seek to recover losses, damages or other liabilities from Golder and not Golder’s affiliated companies. To the maximum extent allowed by law, the Client acknowledges and agrees it will not have any legal recourse, and waives any

expense, loss, claim, demand, or cause of action, against Golder's affiliated companies, and their employees, officers and directors.

- (viii) This Document is provided for sole use by the Client and is confidential to it and its professional advisers. No responsibility whatsoever for the contents of this Document will be accepted to any person other than the Client. Any use which a third party makes of this Document, or any reliance on or decisions to be made based on it, is the responsibility of such third parties. Golder accepts no responsibility for damages, if any, suffered by any third party as a result of decisions made or actions based on this Document.

GOLDER ASSOCIATES AFRICA (PTY) LTD

APPENDIX C FISH ASSESSMENT

Golder Associates Africa (Pty) Ltd
Reg. No. 2002/007104/07

FLORIDA
PO Box 6001, Halfway House, 1685
South Africa
25 Main Avenue, Cnr Die Ou Pad, Florida, 1709
Tel +27 (0)11 672 0666
Fax +27 (0)11 672 0008
<http://www.golder.com>



REPORT ON

LOWER VAAL COMPREHENSIVE RESERVE DETERMINATION FISH SURVEY RESULTS

Report No : 8856

Submitted to:

Department of Water Affairs and Forestry
Client Address

DISTRIBUTION:

2 Copies - Department of Water Affairs and Forestry
1 Copy - Golder Associates Africa (Pty) Ltd – Library

May 2009

8856



EXECUTIVE SUMMARY

Golder Associates Africa (Pty) Ltd. was commissioned by the Department of Water Affairs and Forestry (DWAF) to conduct the Comprehensive Reserve Determination Study for the Integrated Vaal River System: Lower Vaal Water Management Area.

This document presents the results of the high flow and low flow fish sampling surveys conducted at the Lower Vaal Comprehensive Reserve Determination sites in September 2007 and April 2008.

Based on the results of this assessment the following conclusions were reached:

- The fish assemblage in the Lower Vaal is composed primarily of species that are moderately tolerant or tolerant of physico-chemical changes in water quality with a high preference for specific cover elements.
- Of the eleven expected indigenous fish species 91% show a strong preference for either slow deep or slow fast habitats.
- Thirty six percent of the expected fish species are moderately intolerant of no flow conditions, while a further 36% are moderately tolerant of lack of flow.
- Forty five percent of the expected fish species have a requirement for migration between reaches.
- Based on the September 2007 and April 2008 fish survey results the Ecological Category at site EWR16 was in a Class E. This can be attributed to the absence of 5 of the 11 expected species from the observed assemblage and the lower than expected frequency of occurrence of certain species. Expected species that were absent from site EWR16 included *Austroglanis sclateri*, *Barbus anoplus*, *Barbus paludinosus* and *Barbus trimaculatus*.
- Site EWR16 is situated just downstream of Bloemhof Dam which acts as a significant migration barrier. Water from the dam is released in order to supplement the Vaal Harts Irrigation Scheme further downstream in the catchment. The natural flow regime has been completely modified which together with the migration barrier may have contributed to the poor ecological integrity of the site.
- Based on the September 2007 and April 2008 fish survey results the Ecological Category at site EWR17 was in a Class D. This can be attributed primarily to the absence of three expected species and the lower than reference frequency of occurrence of several species including *B.paludinosus*, *B.trimaculatus*, *L.umbratus* and *T.sparrmanii*.
- Site EWR17 is situated in the lower reach of the Harts River, approximately 5km before the confluence with the Vaal River. Dams such as Spitskop and Taung Dam together with the Vaal-Harts Irrigation Scheme have resulted in modified flow levels and disruption of migration routes. These factors may have contributed to the modified ecological integrity at the site.
- Based on the September 2007 and April 2008 fish survey results the Ecological Category at site EWR18 was in a Class C. This can be attributed primarily to the absence of *Austroglanis sclateri*

and *Barbus anoplus* from the observed fish assemblage and the lower than expected abundance of *Barbus paludinosus*, *Barbus trimaculatus*, and *Labeobarbus kimberleyensis*.

- Site EWR18 is situated in the Vaal River at Schmidtsdrif and is the most downstream site that was sampled in the Vaal River. Impacts that may have contributed to the poor state of ecological integrity at the site include dredging of the river for diamond mining, extensive diamond mining in the catchment and disruption of migration routes due to weirs.
- Based on the September 2007 and April 2008 fish survey results the Ecological Category at site EWR19 was in a Class D. This can be attributed to the absence of *Austroglanis sclateri*, *Labeobarbus kimberleyensis* and *Labeo umbratus* from the observed fish assemblage.
- Site EWR19 is situated in the Riet River approximately 15km downstream of the confluence with the Modder River. Impacts which may have contributed to the impaired state of ecological integrity at the site include water quality impairment due to return water from irrigation. Abstraction of water for irrigation purposes resulting in changes in the seasonal flow patterns.

TABLE OF CONTENTS

SECTION	PAGE
1 INTRODUCTION.....	1
2 OBJECTIVES.....	1
3 APPROACH.....	1
4 STUDY AREA.....	2
5 METHODOLOGY.....	4
5.1 <i>In situ</i> water quality.....	4
5.2 Ichthyofauna.....	4
5.2.1 Fish Response Assessment Index (FRAI).....	4
6 RESULTS.....	6
6.1 <i>In situ</i> water quality.....	6
6.1.1 pH.....	6
6.1.2 Dissolved Oxygen.....	7
6.1.3 Electrical Conductivity (EC)/ Total Dissolved Solids (TDS).....	7
6.1.4 Temperature.....	7
6.2 Ichthyofauna.....	8
6.2.1 Expected fish species list.....	8
6.2.2 Red Data Fish Species.....	9
6.2.3 Observed fish species list.....	10
6.2.4 Fish Response Assessment Index (FRAI).....	12
7 CONCLUSIONS.....	18
8 REFERENCES.....	20

LIST OF TABLES

Table 1: Location and description of Lower Vaal Reserve Determination sites.....	3
Table 2: Main steps and procedures in the calculation of the FRAI (Kleynhans, 2007).....	5
Table 3: <i>In situ</i> water quality measured during the Sep 07 and Apr 08 Comprehensive Reserve Determination surveys.....	6
Table 4: Frequency of occurrence ratings (Kleynhans, 2007).....	8
Table 5: Expected fish species and reference frequency of occurrence ratings for the Lower Vaal Comprehensive Reserve Determination sites.....	9
Table 6: Red Data Status of fish species expected to occur in the Lower Vaal Water Management Area (IUCN, 2008).....	9
Table 7: Observed fish species list for the September 2007 and April 2008 surveys. Introduced species are highlighted in red.....	11
Table 8: Site EWR16 Metric Group Weights.....	12
Table 9: Site EWR16 FRAI results (%) and associated Ecological Categories (EC).....	12
Table 10: Reference and Observed Frequency of Occurrence for site EWR16.....	13
Table 11: Site EWR17 Metric Group Weights.....	13
Table 12: Site EWR17 FRAI results (%) and associated Ecological Categories (EC).....	14
Table 13: Reference and Observed Frequency of Occurrence for site EWR17.....	14

Table 14: Site EWR18 Metric Group Weights..... 15
Table 15: Site EWR18 FRAI results (%) and associated Ecological Categories (EC) 15
Table 16: Reference and Observed Frequency of Occurrence for site EWR18 16
Table 17: Site EWR19 Metric Group Weights..... 16
Table 18: Site EWR19 FRAI results (%) and associated Ecological Categories (EC) 16
Table 19: Reference and Observed Frequency of Occurrence for site EWR19 17

LIST OF APPENDICES

Appendix A Document Limitations
Appendix B Photographs of sites

1 INTRODUCTION

Golder Associates Africa (Pty) Ltd. was commissioned by the Department of Water Affairs and Forestry (DWAF) to conduct the Comprehensive Reserve Determination Study for the Integrated Vaal River System: Lower Vaal Water Management Area.

This document presents the results of the high flow and low flow fish sampling surveys conducted at the Lower Vaal Comprehensive Reserve Determination sites in September 2007 and April 2008.

2 OBJECTIVES

The objectives of the fish sampling surveys included the following:

- To characterise the fish assemblages at the selected Reserve sites by means of standardized and recognised sampling techniques;
- To compile expected fish species lists for all the Reserve sites by means on a desktop survey of available literature;
- To describe the Ecological Categories (EC) of fish assemblages at the Reserve sites based on the Fish Response Assessment Index (FRAI).

3 APPROACH

- Determine reference conditions for fish assemblages based on an assessment of least-impacted sites, historical data or expert knowledge.
- Determine the Present Ecological State (PES) of the fish assemblage based on the species collected during the field survey.
- Determine the trends in fish assemblage. A trend can be either absent (close to natural or changed but stable), negative (away from reference) or positive (moving back to reference). The purpose is to determine whether biota have adapted to the current habitat template or are still in a state of flux.
- Determine reasons for PES and whether these are flow or non-flow related.
- Determine the Ecological Importance and Sensitivity (EIS) of the fish assemblage and habitat
- Based on the PES and EIS, suggest a realistic Recommended Ecological Category (REC) for the fish assemblage as well as for the EcoStatus.
- Determine alternative Ecological Categories (ECs) for the fish assemblage as well as for the EcoStatus.

4 STUDY AREA

The study area is situated in the Lower Vaal Water Management Area (Water Management Area 10). The Lower Vaal Water Management Area includes the catchment of the Vaal River from below Bloemhof Dam to the confluence with the Orange River at Douglas.

Potential sampling sites were identified on a desktop level. This was followed by a site selection survey which was conducted prior to the September 2007 survey. Major tributaries of the Vaal River that were included in the assessment were the Harts River (site EWR17) and the Modder-Riet River (EWR19).

The locations and descriptions of the Lower Vaal Reserve Determination sites are provided in Table 1. Photographs of sampling sites are provided in Appendix B.

Table 1: Location and description of Lower Vaal Reserve Determination sites

SITE	DESCRIPTION	CO-ORDINATES		WEIRS CLOSE TO SITE
		Latitude	Longitude	
EWR16	Vaal River approximately 3km downstream of Bloemhof Dam.	27.65541	25.59564	C9H021 (Bloemhof Dam – downstream weir)
EWR17	Harts River at Lloyds weir, approximately 5km before the confluence with the Vaal River.	28.38028	24.30110	C3H016 (at Delpoortshoop Lloyds weir on Harts River)
EWR18	Vaal River at Schmidtsdrif. Most downstream site on the Vaal River	28.70480	24.07603	C9H024 (Schmidtsdrift weir)
EWR19	Riet River approximately 15km downstream of confluence with Modder River.	29.02723	24.51294	C5H048 (Weir is downstream of site)

5 METHODOLOGY

5.1 *In situ* water quality

During the field survey the following variables were determined on site with lightweight, compact field instruments:

- Electrical Conductivity (ECScan)
- pH (pHScan)
- Dissolved Oxygen (Oxyguard Handy Alpha)
- Temperature (Alcohol thermometer)

These parameters have a direct influence on aquatic life forms and although these measurements only provide a “snapshot” of the current *in situ* environment during the time of the survey, they provide valuable insight into the *in situ* characteristics of a specific sample site.

5.2 Ichthyofauna

Fish samples were collected by means of a portable battery driven electrofishing device (DC 12V pulsating). Electrofishing is the use of electricity to temporarily stun and catch fish. The electricity is generated by a system whereby a high voltage potential is applied between two electrodes that are placed in the water (USGS, 2004). Electrofishing is regarded as the most effective single method for sampling fish communities in wadeable streams and rivers (Plafkin *et al.*, 1989). In order to standardise the sampling effort 2 sampling runs of 30min each were conducted at each of the sites.

Additional gill netting, seine netting and cast netting was conducted at sites where the habitat was suitable.

5.2.1 Fish Response Assessment Index (FRAI)

The Fish Response Assessment Index (FRAI) is an assessment index based on the environmental intolerances and preferences of the reference fish assemblage and the response of the constituent species of the assemblage to particular groups of environmental determinants or drivers (Kleynhans, 2007).

The 8 main steps and procedures in the calculation of the FRAI are presented in Table 2.

Table 2: Main steps and procedures in the calculation of the FRAI (Kleynhans, 2007)

Step	Procedure
River section earmarked for assessment	As for study requirements and design
Determine reference fish assemblage: species and frequency of occurrence	<ul style="list-style-type: none"> • Use historical data & expert knowledge • Model: use ecoregional and other environmental information • Use expert fish reference frequency of occurrence database if available
Determine present state for drivers	<ul style="list-style-type: none"> • Hydrology • Physico-chemical • Geomorphology or <ul style="list-style-type: none"> • Index of habitat integrity
Select representative sampling sites	Field survey in combination with other survey activities
Determine fish habitat condition at site	<ul style="list-style-type: none"> • Assess fish habitat potential • Assess fish habitat condition
Representative fish sampling at site or in river section	<ul style="list-style-type: none"> • Sample all velocity depth classes per site if feasible • Sample at least three stream sections per site
Collate and analyse fish sampling data per site	Transform fish sampling data to frequency of occurrence ratings
Execute FRAI model	<ul style="list-style-type: none"> • Rate the FRAI metrics in each metric group • Enter species reference frequency of occurrence data • Enter species observed frequency of occurrence data • Determine weights for the metric groups • Obtain FRAI value and category • Present both modelled FRAI & adjusted FRAI.

6 RESULTS

6.1 *In situ* water quality

Water quality was measured in the field with lightweight compact field instruments and the results are presented in Table 3. These results are important to assist in the interpretation of biological results because of the direct influence water quality has on aquatic life forms.

It should however be noted that these values represent single moments in time, and cannot be interpreted as representative of overall water quality conditions of the sites.

Table 3: *In situ* water quality measured during the Sep 07 and Apr 08 Comprehensive Reserve Determination surveys

Site	pH		DO* (mg/l)		TDS** (mg/l)		Temp (°C)	
	Sep '07	Apr '08	Sep '07	Apr '08	Sep '07	Apr '08	Sep '07	Apr '08
EWR16	7.9	7.5	5.4	5.2	429	371	20	17
EWR17	7.9	7.5	6.5	4.5	1235	1118	19	20
EWR18	7.9	7.3	3.4	5.2	657	627	20	18
EWR19	8.1	8.0	5.4	4.9	345	273	19	19

* Dissolved Oxygen; **Total Dissolved Solids

6.1.1 pH

The pH of natural waters is determined by both geological and atmospheric influences, as well as by biological activities. Most fresh waters are usually relatively well buffered and more or less neutral, with a pH range from 6 to 8, and most are slightly alkaline due to the presence of bicarbonates of the alkali and alkaline earth metals (DWAF, 1996). The pH target for fish health is presented as ranging between 6.5 and 9.0, as most species will tolerate and reproduce successfully within this range (Alabaster & Lloyd, 1982). Background pH values, in addition to daily and seasonal variability, need to be established if deviation from natural pH values for a particular water body at a particular time is to be assessed (DWAF, 1996).

Changes in pH affect the ionic balance of aquatic organisms, although the lethal affects of decreased pH are usually the result of the mobilisation of metallic complexes (Davies & Day, 1998). Small changes in pH may lead to large changes in the concentration of available metallic complexes and can lead to significant increases in the availability and toxicity of most metals (DWAF, 1996).

During the September 2007 survey pH values were relatively constant and ranged from 7.9 at sites EWR16, EWR17 and EWR18 to 8.1 at site EWR19 (Table 3). In April 2008 *in situ* pH values ranged from 7.3 at site EWR18 to 8.0 at site EWR19 (Table 3). During both surveys the pH values between sites EWR16, EWR17 and EWR18 were similar in range and during both surveys the highest pH values were measured at site EWR19 (Table 3).

6.1.2 Dissolved Oxygen

The maintenance of adequate dissolved oxygen (DO) concentrations is critical for the survival and functioning of the aquatic biota because it is required for the respiration of all aerobic organisms (DWAF, 1996). Therefore, DO concentration provides a useful measure of the health of an ecosystem (DWAF, 1996). The median guideline for DO for the protection of aquatic biota is >5 mg/l (Kempster *et al.*, 1980).

During the September 2007 survey *in situ* DO concentrations were adequate (> 5 mg/l) at all the sites except site EWR18 (3.4 mg/l) (Table 3). During the April 2008 survey *in situ* DO concentrations were adequate (> 5 mg/l) at sites EWR16 and EWR18 and marginally low (< 5 mg/l) at sites EWR17 and EWR19 (Table 3). If DO concentrations < 5 mg/l persist for extended periods of time aquatic ecosystem function may be impeded.

6.1.3 Electrical Conductivity (EC)/ Total Dissolved Solids (TDS)

Electrical conductivity (EC) is a measure of the ability of water to conduct an electrical current (DWAF, 1996). This ability is a result of the presence in water of ions such as carbonate, bicarbonate, chloride, sulphate, nitrate, sodium, potassium, calcium and magnesium, all of which carry an electrical charge (DWAF, 1996). Many organic compounds dissolved in water do not dissociate into ions (ionise), and consequently they do not affect the EC (DWAF, 1996). Electrical conductivity (EC) is a rapid and useful surrogate measure of the Total Dissolved Solids (TDS) concentration of waters with a low organic content (DWAF, 1996). For the purpose of interpretation of the biological results collected during the July 2007 survey the TDS concentrations were calculated by means of the EC using the following **generic** constant (DWAF, 1996):

$$\text{TDS (mg/l)} = \text{EC (mS/m at 25 °C)} \times 6.5$$

If more accurate estimates of the TDS concentration from EC measurements are required then the conversion factor should be experimentally determined for each specific site and for specific runoff events (DWAF, 1996). According to Davies & Day (1998), freshwater organisms usually only naturally occur at TDS values less than 3000 mg/l. According to the South African Water Quality Guidelines for Aquatic Ecosystems (DWAF, 1996) the rate of change of the TDS concentration, and the duration of the change is more important than absolute changes in the TDS concentration.

During the September 2007 survey TDS concentrations in the Lower Vaal catchment ranged from 345 mg/l at site EWR19 to 1235mg/l at site EWR17 (Table 3). In April 2008 TDS concentrations ranged from 273 mg/l at site EWR19 to 1118 mg/l at site EWR17 (Table 3). During both surveys the highest TDS concentrations were measured at site EWR17 in the lower reaches of the Harts River (Table 3).

6.1.4 Temperature

Water temperature plays an important role in aquatic ecosystems by affecting the rates of chemical reactions and therefore also the metabolic rates of organisms (DWAF, 1996). Temperature affects the

rate of development, reproductive periods and emergence time of organisms (DWAF, 2005). Temperature varies with season and the life cycles of many aquatic macroinvertebrates are cued to temperature (DWAF, 2005).

During the September 2007 survey *in situ* water temperatures varied between 19 and 20 °C at all the sites (Table 3). In April 2008 water temperatures ranged from 17 to 20 °C (Table 3).

6.2 Ichthyofauna

6.2.1 Expected fish species list

Based on a desktop review of available literature an expected species list was compiled for the Lower Vaal Comprehensive Reserve Determination sites utilising the following sources: Skelton (2001), Kleynhans *et al.*, (2007) and personal communications with Pierre de Villiers (previously with Free State Department of Nature Conservation).

Based on this assessment a total of 11 indigenous fish species are expected at the Lower Vaal Comprehensive Reserve Determination sites (8 to 11 indigenous species per site) (Table 5). Eight indigenous fish species are expected to occur at site EWR19 and 11 at the remainder of the sites (Table 5). In addition the introduced species *Cyprinus carpio* (Carp) is expected to occur at all of the sites (Table 5). This species was first introduced into South Africa in the 1700s and has since spread throughout southern Africa (Skelton, 2001).

The expected frequency of occurrence is rated from 1 to 5. If a species under natural reference conditions occurs at 3 out of 5 sites, its frequency of occurrence would be 60%, this would relate to a frequency of occurrence rating of 4 (present at most sites; > 50-75% of sites) (Kleynhans *et al.*, 2007). A breakdown of frequency of occurrence ratings is provided in Table 4.

Table 4: Frequency of occurrence ratings (Kleynhans, 2007)

Frequency of Occurrence Rating	Description
0	Absent
1	Present at very few sites (< 10% of sites)
2	Present at few sites (> 10 - 25%)
3	Present at about > 25 - 50% of sites
4	Present at most sites (> 50 - 75%)
5	Present at almost all sites (> 75%)

Table 5: Expected fish species and reference frequency of occurrence ratings for the Lower Vaal Comprehensive Reserve Determination sites

Species	Common name	EWR16	EWR17	EWR18	EWR19
Family Austroglanididae					
<i>Austroglanis sclateri</i>	Rock catfish	3	3	3	3
Family Cyprinidae					
<i>Barbus anoplus</i>	Chubbyhead barb	3	3	3	1
<i>Barbus paludinosus</i>	Straightfin barb	3	3	3	
<i>Barbus trimaculatus</i>	Threespot barb	3	3	3	
<i>Labeobarbus aeneus</i>	Smallmouth yellowfish	3	3	3	
<i>Labeobarbus kimberleyensis</i>	Largemouth yellowfish	3	3	3	1
<i>Labeo capensis</i>	Orange river mudfish	3	3	3	1
<i>Labeo umbratus</i>	Moggel	3	3	3	3
<i>Cyprinus carpio</i> *	Carp	3	3	3	3
Family Clariidae					
<i>Clarias gariepinus</i>	Sharptooth catfish	3	3	3	1
Family Cichlidae					
<i>Pseudocrenilabrus philander</i>	Southern mouthbrooder	3	3	3	1
<i>Tilapia sparrmanii</i>	Banded tilapia	3	3	3	1
Total number of expected species		12	12	12	9

* Introduced species

6.2.2 Red Data Fish Species

In order to assess the Red Data Book status of the expected fish species in the sample area, the IUCN Red List of Threatened Species was consulted (IUCN, 2008). The result of the IUCN Red List assessment is presented in Table 6.

Table 6: Red Data Status of fish species expected to occur in the Lower Vaal Water Management Area (IUCN, 2008)

Species	Red Data Status
Family Austroglanididae	
<i>Austroglanis sclateri</i>	Least Concern
Family Cyprinidae	
<i>Labeobarbus aeneus</i>	Least Concern
<i>Labeobarbus kimberleyensis</i>	Near Threatened
<i>Barbus anoplus</i>	Least Concern
<i>Barbus paludinosus</i>	Least Concern
<i>Barbus trimaculatus</i>	Unlisted
<i>Labeo capensis</i>	Least Concern
<i>Labeo umbratus</i>	Least Concern
<i>Cyprinus carpio</i> *	Vulnerable
Family Clariidae	

<i>Clarias gariepinus</i>	Unlisted
Family Cichlidae	
<i>Pseudocrenilabrus philander</i>	Unlisted
<i>Tilapia sparrmanii</i>	Unlisted

Of the 12 fish species expected to occur in the sampling area:

- Four are currently unlisted on the IUCN Red List;
- Six are currently listed as Least Concern on the IUCN Red List. Species in this category are considered to be widespread and abundant (IUCN, 2008);
- *Labeobarbus kimberleyensis* is currently listed as Near Threatened. Species in this category are likely to qualify for a threatened category in the near future (IUCN, 2008);
- *Cyprinus carpio* is currently listed as Vulnerable. A taxon is classified as Vulnerable when it is considered to be facing a high risk of extinction in the wild (IUCN, 2008).

Labeobarbus kimberleyensis (Largemouth yellowfish) is endemic to the Orange River system and is widespread in both the Orange and Vaal Rivers (IUCN, 2008). The major threat to this species is poor water quality in the Vaal River below the Vaal Dam and from tributaries which receive treated effluent water (IUCN, 2008). Instream dams and weirs are not a problem if suitable spawning habitat is available (IUCN, 2008). River regulation and destruction of different habitat types may be causing hybridisation between this species and *Labeobarbus aeneus* (IUCN, 2008).

The original range of *Cyprinus carpio* (Carp) included the Black, Caspian and Aral Sea basins. It has however been introduced throughout the world including South Africa. The native populations are currently threatened by hybridisation with introduced domesticated stocks and river regulation and are listed as Vulnerable. In South Africa this species is considered to be a pest by conservation authorities due to its destructive feeding habits. The population of *Cyprinus carpio* in South Africa is derived from introduced domesticated stocks and the Vulnerable status is therefore unlikely to apply to this population.

6.2.3 Observed fish species list

Ten of the 11 expected indigenous fish species were recorded at the Lower Vaal sites during the September 2007 and April 2008 surveys (5 to 9 indigenous fish species per site) (Table 7). The highest combined fish abundance (n = 369) was recorded at site EWR17, the lowest abundance (n = 85) at site EWR19 (Table 7). The highest indigenous fish species diversity (n = 9) was recorded at site EWR18 (Table 7). The lowest indigenous fish species diversity (n = 5) was recorded at sites EWR16 and EWR19 (Table 7).

Austroglanis sclateri (Rock catfish) was expected to occur at all of the sampling sites but was not recorded at any of the sites (Table 7).

In addition to the ten indigenous fish species four introduced fish species were recorded in the sampling area during the September 2007 and April 2008 surveys namely *Cyprinus carpio* (Carp), *Gambusia affinis* (Mosquitofish), *Ctenopharyngodon idella* (Grass carp) and *Oreochromis mossambicus* (Mozambique tilapia) (Table 7).

C. carpio was recorded at sites EWR16 and EWR18 during both surveys and at sites EWR17 and EWR19 during the September 2007 survey (Table 7). The origin and impact of this species is discussed in more detail in section 6.2.2. *G. affinis* was 1st introduced into South African rivers before 1936 by aquarists but was later widely distributed and introduced in efforts to control mosquitoes and malaria (Skelton, 2001). It has proved to be an aggressive invader species capable of restricting indigenous fish populations by preying on fish larvae (Skelton, 2001). This species was recorded at sites EWR17 and EWR18 during both surveys (Table 7). *C. idella* was 1st introduced into South Africa in 1967 from Malaysia (Skelton, 2001). The species is native to China (Skelton, 2001). This species is widely utilised as means of controlling aquatic macrophyte growth in dams. One specimen was collected at site EWR16 during the April 2008 survey (Table 7). *O. mossambicus* was recorded at site EWR18 during the April 2008 survey (Table 7). This species is indigenous to southern Africa but was originally restricted to East Coast Rivers from the lower Zambezi system south to the Bushman's River system in the Eastern Cape (Skelton, 2001). The spread of this species in the Vaal and Orange Rivers will most likely be limited by the cold winter temperatures. This species is currently listed as Near Threatened on the IUCN Red List of Threatened Species due to the threat of hybridization with the introduced species *Oreochromis niloticus* (Nile tilapia) (IUCN, 2008).

Table 7: Observed fish species list for the September 2007 and April 2008 surveys. Introduced species are highlighted in red

Species	EWR16		EWR17		EWR18		EWR19	
	Sep 07	Apr 08	Sep 07	Apr 08	Sep 07	Apr 08	Sep 07	Apr 08
Family Cichlidae								
<i>Pseudocrenilabrus philander</i>	149		95	35	9	5	23	14
<i>Tilapia sparrmanii</i>	8	1	2	3		4	4	
<i>Oreochromis mossambicus*</i>						12		
Family Cyprinidae								
<i>Barbus paludinosus</i>			130	1	5			
<i>Barbus anoplus</i>								
<i>Barbus trimaculatus</i>			1			1		
<i>Labeo capensis</i>	15	4	19	5	31	84	18	
<i>Labeobarbus aeneus</i>	8	5		1	5	22	12	6
<i>Labeobarbus kimberleyensis</i>					2	3		
<i>Labeo umbratus</i>			20		7	4		
<i>Cyprinus carpio*</i>	4	1	1		1	1	1	
<i>Ctenopharyngodon idella*</i>		1						
Family Clariidae								
<i>Clarias gariepinus</i>	2		2		4	2	7	

Family Poeciliidae								
<i>Gambusia affinis</i> *			31	23	40	15		
Total number of fish per survey	186	12	301	68	104	153	65	20
Total number of indigenous species per site	5		8		9		5	
Total number of introduced species per site	2		2		3		1	

* Introduced species

6.2.4 Fish Response Assessment Index (FRAI)

The FRAI results for the Lower Vaal Comprehensive Reserve Determination sites will be discussed individually for each site.

Site EWR16

Table 8 indicates the weights of the different metric groups for site EWR16. According to Table 8 the migration metric carried the most weight at this site followed by the cover, flow modification and impact of introduced species metrics. This site is situated downstream of Bloemhof Dam which represents a major migration barrier. Water from the dam is released in order to supplement the Vaal-Harts Irrigation Scheme further downstream. Two introduced fish species were recorded at the site contributing to the weighting of the impact of introduced species metric.

Table 8: Site EWR16 Metric Group Weights

METRIC GROUP	WEIGHT (%)
VELOCITY-DEPTH	74.60
COVER	90.48
FLOW MODIFICATION	85.71
PHYSICO-CHEMICAL	49.21
MIGRATION	100.00
IMPACT OF INTRODUCED	82.54

Table 9 provides the FRAI results and associated Ecological Categories (EC) for site EWR16. Based on this assessment the fish assemblage at site EWR16 at the time of the surveys was classified in an EC of E (Table 9).

Table 9: Site EWR16 FRAI results (%) and associated Ecological Categories (EC)

AUTOMATED	
FRAI (%)	32.0

Ecological Category (EC)	E
ADJUSTED	
FRAI (%)	32.0
Ecological Category (EC)	E

Table 10 provides the Reference and Observed Frequency of Occurrence for site EWR16. Six of the 11 expected indigenous fish species were recorded at site EWR16 during the September 2007 and April 2008 surveys (Table 10). The Ecological Category of E can be attributed primarily to the absence of 5 of the 11 expected species and the lower than expected frequency of occurrence of certain species (Table 10).

Table 10: Reference and Observed Frequency of Occurrence for site EWR16

Scientific Names	Reference Frequency of Occurrence	Observed Frequency of Occurrence
<i>Austroglanis sclateri</i>	3	0
<i>Barbus anoplus</i>	3	0
<i>Barbus paludinosus</i>	3	0
<i>Barbus trimaculatus</i>	3	0
<i>Labeobarbus aeneus</i>	3	3
<i>Labeobarbus kimberleyensis</i>	3	0
<i>Clarias gariepinus</i>	3	2
<i>Labeo capensis</i>	3	2
<i>Labeo umbratus</i>	3	2
<i>Pseudocrenilabrus philander</i>	3	1
<i>Tilapia sparrmanii</i>	3	3

Site EWR17

Table 11 provides the metric group weights for site EWR17. Based on Table 11 the cover and flow modification metrics carried the most weight followed by migration and velocity depth. The physico-chemical metric received the lowest weight (Table 11). Based on the FRAI database all the expected fish species have a very high level (> 3) of preference for specific cover elements such as overhanging vegetation, undercut banks and substrate whereas all of the species, with the exception of *Labeobarbus kimberleyensis*, are moderately tolerant or tolerant of modified physico-chemical parameters.

Table 11: Site EWR17 Metric Group Weights

METRIC GROUP	WEIGHT (%)
VELOCITY-DEPTH	80.60
COVER	100.00
FLOW MODIFICATION	94.03

PHYSICO-CHEMICAL	41.79
MIGRATION	83.58
IMPACT OF INTRODUCED	59.70

Table 12 provides the FRAI results and associated Ecological Categories (EC) for site EWR17. Based on this assessment the fish assemblage at site EWR17 at the time of the surveys was classified in an EC of D (Table 12).

Table 12: Site EWR17 FRAI results (%) and associated Ecological Categories (EC)

AUTOMATED	
FRAI (%)	52.1
EC: FRAI	D
ADJUSTED	
FRAI (%)	52.1
EC: FRAI	D

Table 13 provides the Reference and Observed Frequency of Occurrence for site EWR17. Eight of the 11 expected indigenous fish species were recorded at site EWR17 during the September 2007 and April 2008 surveys (Table 13). Three of the expected fish species were absent from the site (Table 13). The Ecological Category of D recorded at this site can be attributed primarily to the absence of three expected species and the lower than reference frequency of occurrence of several observed species including *B.paludinosus*, *B.trimaculatus*, *L.umbratus* and *T.sparmanii* (Table 13).

Table 13: Reference and Observed Frequency of Occurrence for site EWR17

Scientific Names	Reference Frequency of Occurrence	Observed Frequency of Occurrence
<i>Austroglanis sclateri</i>	3	0
<i>Barbus anoplus</i>	3	0
<i>Barbus paludinosus</i>	3	1
<i>Barbus trimaculatus</i>	3	1
<i>Labeobarbus aeneus</i>	3	3
<i>Labeobarbus kimberleyensis</i>	3	0
<i>Clarias gariepinus</i>	3	3
<i>Labeo capensis</i>	3	3
<i>Labeo umbratus</i>	3	1
<i>Pseudocrenilabrus philander</i>	3	2
<i>Tilapia sparrmanii</i>	3	1

Site EWR18

Table 14 provides the metric group weights for site EWR18. The cover metric received the highest weighting at site EWR18 followed by flow modification, velocity-depth and migration metrics (Table 14). The physico-chemical metric received the lowest weight (41.79). Based on the FRAI database all the expected fish species have a very high level (> 3) of preference for specific cover elements such as overhanging vegetation, undercut banks and substrate whereas all of the species, with the exception of *Labeobarbus kimberleyensis*, are moderately tolerant or tolerant of modified physico-chemical parameters. The impact of introduced fish species metric received a weight of 62.69% due to the presence of the predaceous invasive fish species *Gambusia affinis* (Mosquitofish) and the habitat modifying fish species *Cyprinus carpio* (Carp) at the site.

Table 14: Site EWR18 Metric Group Weights

METRIC GROUP	WEIGHT (%)
VELOCITY-DEPTH	80.60
COVER	100.00
FLOW MODIFICATION	94.03
PHYSICO-CHEMICAL	41.79
MIGRATION	80.60
IMPACT OF INTRODUCED	62.69

Table 15 provides the FRAI results and associated Ecological Categories (EC) for site EWR18. Based on this assessment the fish assemblage at site EWR18 was classified in an EC of C (Table 15).

Table 15: Site EWR18 FRAI results (%) and associated Ecological Categories (EC)

AUTOMATED	
FRAI (%)	63.7
EC: FRAI	C
ADJUSTED	
FRAI (%)	63.7
EC: FRAI	C

Table 16 provides the Reference and Observed Frequency of Occurrence for site EWR18. The Ecological Category of C that was recorded at site EWR18 can be attributed primarily to the absence of *Austroglanis sclateri* and *Barbus anoplus* from the observed fish assemblage and the lower than expected abundance of *Barbus paludinosus*, *Barbus trimaculatus*, and *Labeobarbus kimberleyensis* (Table 16).

Table 16: Reference and Observed Frequency of Occurrence for site EWR18

Scientific Names	Reference Frequency of Occurrence	Observed Frequency of Occurrence
<i>Austroglanis sclateri</i>	3	0
<i>Barbus anoplus</i>	3	0
<i>Barbus paludinosus</i>	3	1
<i>Barbus trimaculatus</i>	3	1
<i>Labeobarbus aeneus</i>	3	3
<i>Labeobarbus kimberleyensis</i>	3	2
<i>Clarias gariepinus</i>	3	3
<i>Labeo capensis</i>	3	3
<i>Labeo umbratus</i>	3	3
<i>Pseudocrenilabrus philander</i>	3	2
<i>Tilapia sparrmanii</i>	3	1

Site EWR19

Table 17 provides the metric group weights for site EWR19. The cover metric received the highest weighting followed by the flow modification and velocity depth metrics (Table 17). The physico-chemical metric received the lowest weighting (Table 17). Based on the FRAI database all the expected fish species have a very high level (> 3) of preference for specific cover elements such as overhanging vegetation, undercut banks and substrate whereas all of the species, with the exception of *Labeobarbus kimberleyensis*, are moderately tolerant or tolerant of modified physico-chemical parameters.

Table 17: Site EWR19 Metric Group Weights

METRIC GROUP	WEIGHT (%)
VELOCITY-DEPTH	80.88
COVER	100.00
FLOW MODIFICATION	92.65
PHYSICO-CHEMICAL	44.12
MIGRATION	63.24
IMPACT OF INTRODUCED	66.18

Table 18 provides the FRAI results and associated Ecological Categories (EC) for site EWR19. Based on this assessment the fish assemblage at site EWR19 was classified in an Ecological Category of D (Table 18).

Table 18: Site EWR19 FRAI results (%) and associated Ecological Categories (EC)

AUTOMATED	
FRAI (%)	43.0

EC: FRAI	D
ADJUSTED	
FRAI (%)	43.0
EC: FRAI	D

Table 19 provides the Reference and Observed Frequency of Occurrence for site EWR19. The Ecological Category of D that was determined for site EWR19 can be attributed to the absence of *Austroglanis sclateri*, *Labeobarbus kimberleyensis* and *Labeo umbratus* from the observed fish assemblage (Table 19).

Table 19: Reference and Observed Frequency of Occurrence for site EWR19

Scientific Names	Reference Frequency of Occurrence	Observed Frequency of Occurrence
<i>Austroglanis sclateri</i>	3	0
<i>Labeobarbus aeneus</i>	1	2
<i>Labeobarbus kimberleyensis</i>	1	0
<i>Clarias gariepinus</i>	1	2
<i>Labeo capensis</i>	1	2
<i>Labeo umbratus</i>	3	0
<i>Pseudocrenilabrus philander</i>	1	2
<i>Tilapia sparrmanii</i>	1	1

7 CONCLUSIONS

Based on the results of this assessment the following conclusions were reached:

- The fish assemblage in the Lower Vaal is composed primarily of species that are moderately tolerant or tolerant of physico-chemical changes in water quality with a high preference for specific cover elements.
- Of the eleven expected indigenous fish species 91% show a strong preference for either slow deep or slow fast habitats.
- Thirty six percent of the expected fish species are moderately intolerant of no flow conditions, while a further 36% are moderately tolerant of lack of flow.
- Forty five percent of the expected fish species have a requirement for migration between reaches.
- Based on the September 2007 and April 2008 fish survey results the Ecological Category at site EWR16 was in a Class E. This can be attributed to the absence of 5 of the 11 expected species from the observed assemblage and the lower than expected frequency of occurrence of certain species. Expected species that were absent from site EWR16 included *Austroglanis sclateri*, *Barbus anoplus*, *Barbus paludinosus* and *Barbus trimaculatus*.
- Site EWR16 is situated just downstream of Bloemhof Dam which acts as a significant migration barrier. Water from the dam is released in order to supplement the Vaal Harts Irrigation Scheme further downstream in the catchment. The natural flow regime has been completely modified which together with the migration barrier may have contributed to the poor ecological integrity of the site.
- Based on the September 2007 and April 2008 fish survey results the Ecological Category at site EWR17 was in a Class D. This can be attributed primarily to the absence of three expected species and the lower than reference frequency of occurrence of several species including *B.paludinosus*, *B.trimaculatus*, *L.umbratus* and *T.sparrmanii*.
- Site EWR17 is situated in the lower reach of the Harts River, approximately 5km before the confluence with the Vaal River. Dams such as Spitskop and Taung Dam together with the Vaal-Harts Irrigation Scheme have resulted in modified flow levels and disruption of migration routes. These factors may have contributed to the modified ecological integrity at the site.
- Based on the September 2007 and April 2008 fish survey results the Ecological Category at site EWR18 was in a Class C. This can be attributed primarily to the absence of *Austroglanis sclateri* and *Barbus anoplus* from the observed fish assemblage and the lower than expected abundance of *Barbus paludinosus*, *Barbus trimaculatus*, and *Labeobarbus kimberleyensis*.
- Site EWR18 is situated in the Vaal River at Schmidtsdrif and is the most downstream site that was sampled in the Vaal River. Impacts that may have contributed to the poor state of ecological integrity at the site include dredging of the river for diamond mining, extensive diamond mining in the catchment and disruption of migration routes due to weirs.

-
- Based on the September 2007 and April 2008 fish survey results the Ecological Category at site EWR19 was in a Class D. This can be attributed to the absence of *Austroglanis sclateri*, *Labeobarbus kimberleyensis* and *Labeo umbratus* from the observed fish assemblage.
 - Site EWR19 is situated in the Riet River approximately 15km downstream of the confluence with the Modder River. Impacts which may have contributed to the impaired state of ecological integrity at the site include water quality impairment due to return water from irrigation. Abstraction of water for irrigation purposes resulting in changes in the seasonal flow patterns.

8 REFERENCES

Alabaster, J.S., & Lloyd, R. 1982. Water Quality Criteria for Freshwater Fish. Cambridge University Press

Davies, B., & Day, J. 1998. Vanishing Water. Cape Town: UCT Press.

DWAF. 1996. Department of Water Affairs and Forestry. South African Water Quality Guidelines, Volume 7. Aquatic Ecosystems.

IUCN. 2009. International Union for Conservation of Nature and Natural Resources. Red list of threatened species. www.iucnredlist.org

Kemspter, P.L, Hattingh, W.A.J. & Van Vliet, H.R. 1980. Summarized water quality criteria. Department of Water Affairs, forestry and environmental Conservation, Pretoria. Technical Report No TR 108. 45pp.

Kleynhans CJ, Louw MD, Moolman J. 2007. Reference frequency of occurrence of fish species in South Africa. Report produced for the Department of Water Affairs and Forestry (Resource Quality Services) and the Water Research Commission

Kleynhans CJ. , 2007. Module D: Fish Response Assessment Index in River EcoClassification: Manual for EcoStatus Determination (version 2)

Plafkin, J.L, Barbour, M.T., Porter, K.D., Gross, S.K., & Hughes, R.M., 1989. Rapid bioassessment protocols for use in streams and rivers: benthic macroinvertebrates and fish. *U.S. Environmental Protection Agency*. United States Environmental Protection Agency, Office of Water, Washington D.C., United States of America.

Skelton, P.H. 2001. A Complete Guide to the Freshwater Fishes of Southern Africa. Struik Publishers, Cape Town. 395pp.

USGS. 2004. United States Geological Survey. Methods for Sampling Fish Communities as part of the National Water-Quality Assessment Program. <http://water.usgs.gov/nawqa/protocols/OFR-93-104/fishp1.html>

Peter Kimberg
GOLDER ASSOCIATES AFRICA (PTY) LTD

Ralph Heath

\\JOH1-S-FS1\GAADATA\PROJECTS\8856 - LOWER VAAL WMA\REPORTS\FINAL REPORTS
DWA 2011\ECOCCLASSIFICATION\APPENDIX C_LOWER VAAL WMA FISH REPORT.DOCX

APPENDIX A

DOCUMENT LIMITATIONS

This Document has been provided by Golder Associates Africa Pty Ltd (“Golder”) subject to the following limitations:

- (i) This Document has been prepared for the particular purpose outlined in Golder’s proposal and no responsibility is accepted for the use of this Document, in whole or in part, in other contexts or for any other purpose.
- (ii) The scope and the period of Golder’s Services are as described in Golder’s proposal, and are subject to restrictions and limitations. Golder did not perform a complete assessment of all possible conditions or circumstances that may exist at the site referenced in the Document. If a service is not expressly indicated, do not assume it has been provided. If a matter is not addressed, do not assume that any determination has been made by Golder in regards to it.
- (iii) Conditions may exist which were undetectable given the limited nature of the enquiry Golder was retained to undertake with respect to the site. Variations in conditions may occur between investigatory locations, and there may be special conditions pertaining to the site which have not been revealed by the investigation and which have not therefore been taken into account in the Document. Accordingly, additional studies and actions may be required.
- (iv) In addition, it is recognised that the passage of time affects the information and assessment provided in this Document. Golder’s opinions are based upon information that existed at the time of the production of the Document. It is understood that the Services provided allowed Golder to form no more than an opinion of the actual conditions of the site at the time the site was visited and cannot be used to assess the effect of any subsequent changes in the quality of the site, or its surroundings, or any laws or regulations.
- (v) Any assessments made in this Document are based on the conditions indicated from published sources and the investigation described. No warranty is included, either express or implied, that the actual conditions will conform exactly to the assessments contained in this Document.
- (vi) Where data supplied by the client or other external sources, including previous site investigation data, have been used, it has been assumed that the information is correct unless otherwise stated. No responsibility is accepted by Golder for incomplete or inaccurate data supplied by others.
- (vii) The Client acknowledges that Golder may have retained sub-consultants affiliated with Golder to provide Services for the benefit of Golder. Golder will be fully responsible to the Client for the Services and work done by all of its sub-consultants and subcontractors. The Client agrees that it will only assert claims against and seek to recover losses, damages or other liabilities from Golder and not Golder’s affiliated companies. To the maximum extent allowed by law, the Client acknowledges and agrees it will not have any legal recourse, and waives any

expense, loss, claim, demand, or cause of action, against Golder's affiliated companies, and their employees, officers and directors.

- (viii) This Document is provided for sole use by the Client and is confidential to it and its professional advisers. No responsibility whatsoever for the contents of this Document will be accepted to any person other than the Client. Any use which a third party makes of this Document, or any reliance on or decisions to be made based on it, is the responsibility of such third parties. Golder accepts no responsibility for damages, if any, suffered by any third party as a result of decisions made or actions based on this Document.

GOLDER ASSOCIATES AFRICA (PTY) LTD

APPENDIX B



Site EWR16: Vaal River approximately 3km downstream of Bloemhof Dam



Site EWR17: Harts River approximately 5km before the confluence with the Vaal River.



Site EWR18: Vaal River at Schmidtdrif



Site EWR19: Riet River approximately 15km downstream of the confluence with the Modder River

**APPENDIX D
MACROINVERTEBRATE ASSESSMENT**

Golder Associates Africa (Pty) Ltd
Reg. No. 2002/007104/07

FLORIDA
PO Box 6001, Halfway House, 1685
South Africa
25 Main Avenue, Cnr Die Ou Pad, Florida, 1709
Tel +27 (0)11 672 0666
Fax +27 (0)11 672 0008
<http://www.golder.com>



REPORT ON

RESERVE DETERMINATION STUDY OF THE LOWER VAAL RIVER AQUATIC MACROINVERTEBRATE REPORT

Report No : 8856-8638-4

Submitted to:

Department of Water Affairs and Forestry
Client Address

DISTRIBUTION:

2 Copies - Department of Water Affairs and Forestry
1 Copy - Golder Associates Africa (Pty) Ltd – Library

May 2009

8856



EXECUTIVE SUMMARY

Golder Associates Africa (Pty) Ltd. was commissioned by Zitholele to conduct a biological monitoring program for the reserve determination of the lower Vaal River. The biological monitoring deals with sections and tributaries associated with the lower Vaal River.

This document presents the results obtained during the September 2007 and the April 2008 surveys. Both surveys included assessments of in situ water quality, general habitat parameters, invertebrate habitat availability and aquatic macroinvertebrate diversity.

The objectives of surveys were to classify the ecological integrity of each of the sites in terms of selected indicators.

During the September 2007 survey pH values were neutral and should not have a limiting effect on aquatic biota. During the April 2008 survey pH values were neutral to slightly alkaline and should not have a limiting effect on aquatic biota.

During the September 2007 survey, DO concentrations were adequate at all sites except EWR18. During the April 2008 survey DO concentrations were adequate at EWR16 and EWR18. The DO concentrations at EWR17 and EWR19 were < 5mg/l and might have a negative effect on biota.

During the September 2007 survey TDS concentrations ranged from 345 mg/l at EWR19 to 1235 mg/l at EWR17. During the April 2008 survey TDS concentrations ranged from 273 mg/l at EWR19 to 1118 mg/l at EWR17. TDS concentrations might have a limiting effect on aquatic biota.

Temperature recorded throughout the sampling area should not have a limiting effect on aquatic biota.

During the September 2007 survey habitat availability was good at all the sites except site for site EWR18 were habitat availability was poor. During the April 2008 survey habitat availability was good at all the sites except EWR18 that showed poor habitat availability.

Based on the September 2007 and the April 2008 assessment of the aquatic macroinvertebrate assemblage at site EWR16 at the time of the surveys was classified in an EC of D.

Based on the September 2007 and the April 2008 assessment of the aquatic macroinvertebrate assemblage at site EWR17 at the time of the surveys was classified in an EC of D.

Based on the September 2007 and the April 2008 assessment of the assessment the aquatic macroinvertebrate assemblage at site EWR18 at the time of the surveys was classified in an EC of D.

Based on the September 2007 and the April 2008 assessment of this assessment the aquatic macroinvertebrate assemblage at site EWR19 at the time of the surveys was classified in an EC of C.

TABLE OF CONTENTS

SECTION	PAGE
1	INTRODUCTION..... 1
1.1	Background..... 1
1.2	Objectives 1
2	APPROACH 1
2.1.1	Stressor Indicators 1
2.1.2	Habitat Indicators 1
2.1.3	Response Indicators..... 1
3	STUDY AREA 2
4	METHODOLOGY 3
4.1	<i>In situ</i> water quality 3
4.2	Habitat Assessment..... 3
4.2.1	Invertebrate Habitat Assessment System (IHAS, Version 2) 3
4.3	Aquatic Macroinvertebrates..... 4
4.4	MACROINVERTABRATE RESPONSE ASSESSMENT INDEX (MIRAI)..... 4
4.4.1	Rating Approach..... 5
4.4.2	Flow Modification..... 5
4.4.3	Habitat Modification..... 6
4.4.4	Water Quality Modification 6
4.4.5	Ecological Category 6
5	RESULTS AND DISCUSSION 7
5.1	<i>In situ</i> water quality 7
5.1.1	pH 7
5.1.2	Dissolved Oxygen 7
5.1.3	Total Dissolved Solids 8
5.1.4	Temperature 8
5.2	Habitat Assessment..... 8
5.2.1	Invertebrate Habitat Assessment System (IHAS, Version 2) 9
5.3	Aquatic Macroinvertebrates (SASS5) 9
5.4	MACROINVERTABRATE RESPONSE ASSESSMENT INDEX (MIRAI)..... 10
6	CONCLUSIONS 13
7	REFERENCES..... 14

LIST OF FIGURES

Figure 1: Sample sites in the Lower Vaal River.....	2
---	---

LIST OF TABLES

Table 1: GPS coordinates and site descriptions.....	2
Table 2: Invertebrate Habitat Assessment System (<i>version 2</i>).....	3
Table 4: <i>In situ</i> water quality recorded during the September 2007 and April 2008 surveys.	7
Table 5: Invertebrate Habitat Assessment System Scores (IHAS, <i>version 2</i>).....	9
Table 6: SASS results recorded in the project area during the September 2007 and April 2008 surveys.	10
Table 6: Site EWR16 Metric Group Weights.....	10
Table 7: Site EWR4 MIRA5 results (%) and associated Ecological Categories (EC)	10
Table 8: Site EWR17 Metric Group Weights.....	11
Table 9: Site EWR17 MIRAI results (%) and associated Ecological Categories (EC).....	11
Table 10: Site EWR18 Metric Group Weights.....	12
Table 11: Site EWR18 MIRAI results (%) and associated Ecological Categories (EC).....	12
Table 12: Site EWR19 Metric Group Weights.....	12
Table 13: Site EWR19 MIRAI results (%) and associated Ecological Categories (EC).....	13

LIST OF APPENDICES

Appendix A	Document Limitations
------------	----------------------

1 INTRODUCTION

1.1 Background

Golder Associates Africa (Pty) Ltd. was commissioned by Zitholele to conduct a biological monitoring program for the reserve determination of the lower Vaal River. The biological monitoring deals with sections and tributaries associated with the lower Vaal River.

This document presents the results obtained during the September 2007 and the April 2008 surveys. Both surveys included assessments of in situ water quality, general habitat parameters, invertebrate habitat availability and aquatic macroinvertebrate diversity.

1.2 Objectives

The objectives of surveys were:

- To classify the ecological integrity of each of the sites in terms of selected indicators.

2 APPROACH

In order to enable a characterization of the general integrity of the aquatic environment, certain ecological indicators were selected to represent each of the responding, habitat and stressor components involved in the aquatic environment. These included:

2.1.1 Stressor Indicators

- *In situ* water quality

2.1.2 Habitat Indicators

- General habitat assessment
- Invertebrate Habitat Assessment System (IHAS, Version 2)

2.1.3 Response Indicators

- Aquatic Macroinvertebrates (SASS5)

3 STUDY AREA

The study area is situated in the Lower Vaal Water Management Area. Four sites were selected in this area of the river. Two sites are situated on the main stem of the Vaal River, site EWR16 is situated downstream of Bloemhof Dam in the town of Bloemhof. Site EWR17 is situated in the Vaal River downstream of the confluence with the Harts River but upstream of the confluence with the Riet River. Site EWR18 is situated on the Harts River downstream of Spitskop Dam. Site EWR19 is situated on the Riet River downstream of the confluence with the Modder River.

The GPS coordinates of each of the sites were recorded using a Garmin GPS60 (Table 1). Maps of the study area are provided in Figure 1.

Table 1: GPS coordinates and site descriptions

Site	Co-ordinates*		Description
	Latitude	Longitude	
EWR16	-27.6551	25.5953	Situated downstream of Bloemhof Dam on the main stem of the Vaal River.
EWR17	-28.3773	24.3032	Situated in the Harts River downstream of Spitskop Dam.
EWR18	-28.7040	24.0758	Situated in the Vaal River downstream of the confluence with the Harts River but upstream with the confluence with the Riet River.
EWR19	-29.0416	24.5366	Situated in the Riet River downstream of the confluence with the Modder River.

* Datum: WGS_84, Coordinate system: hddd.ddddd°

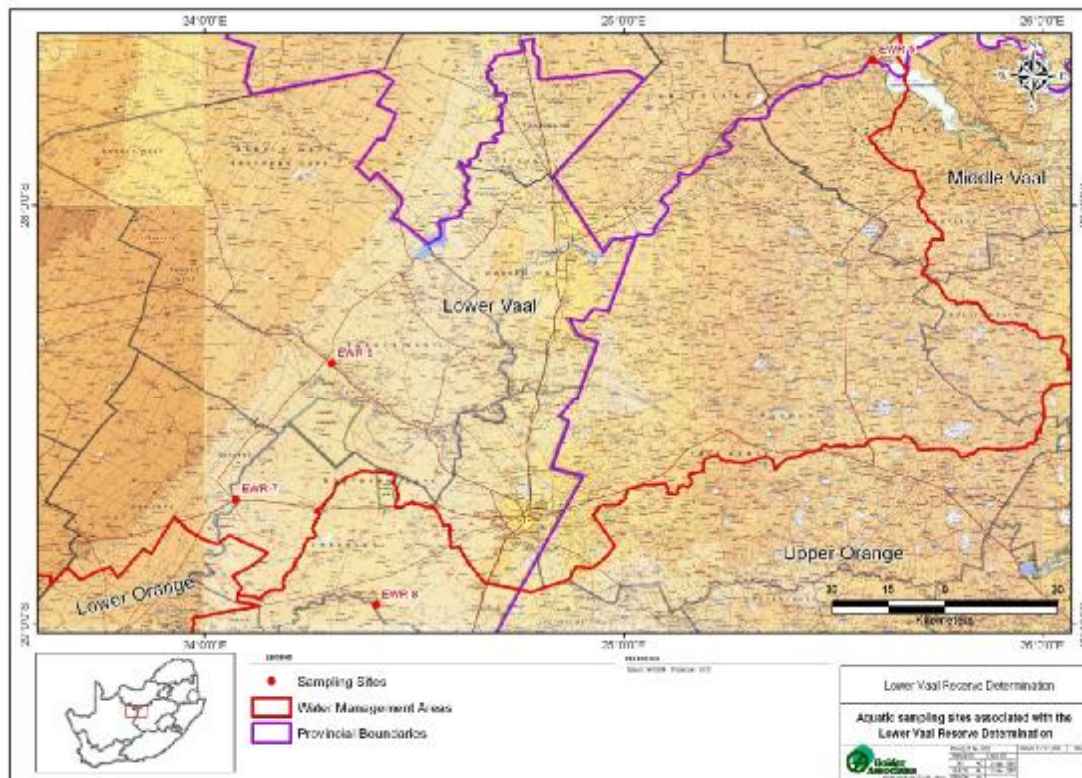

Figure 1: Sample sites in the Lower Vaal River (sites EWR 5 – 8 refer to sites EWR 16 – 19)

4 METHODOLOGY

4.1 *In situ* water quality

During the field surveys the following variables were measured on site with lightweight, compact field instruments:

- Dissolved Oxygen (*Eutech DO110*)
- TDS (*Eutech TDSTestr*)
- pH (*Eutech pHTester2*)
- Temperature (*Eutech DO110*)

Water quality has a direct influence on aquatic life forms. Although these measurements only provide a “snapshot”, they can provide valuable insight into the characteristics of a specific sample site.

4.2 Habitat Assessment

Habitat assessment can be defined as the evaluation of the structure of the surrounding physical habitat that influences the quality of the water resource and the condition of the resident aquatic community (Barbour *et al.*, 1996). Habitat quality and availability plays a critical role in the occurrence of aquatic biota. For this reason habitat evaluation is conducted simultaneously with biological evaluations in order to facilitate the interpretation of results.

4.2.1 Invertebrate Habitat Assessment System (IHAS, Version 2)

The Invertebrate Habitat Assessment System (IHAS, *version 2*) was applied at each of the sampling sites in order to assess the availability of habitat biotopes for macroinvertebrates. The IHAS was developed specifically for use with SASS5 and rapid biological assessment protocols in South Africa (McMillan, 1998). It is presently thought that a total score of over 65% represents good habitat conditions, a score over 55% indicates adequate/fair habitat conditions (McMillan, 2002) (Table 2).

Table 2: Invertebrate Habitat Assessment System (*version 2*)

IHAS Score	Description
> 65%	Good
55-65%	Adequate/Fair
< 55%	Poor

4.3 Aquatic Macroinvertebrates

The monitoring of benthic macroinvertebrates forms an integral part of the monitoring of the health of an aquatic ecosystem as they are relatively sedentary and enable the detection of localized disturbances. Their relatively long life histories (± 1 year) allow for the integration of pollution effects over time. Field sampling is easy and since the communities are heterogeneous and several phyla are usually represented, response to environmental impacts is normally detectable in terms of the community as a whole (Hellowell, 1977).

Aquatic macroinvertebrates were sampled using the qualitative kick sampling method called SASS5 (South African Scoring System, Version 5) (Dickens and Graham, 2001). The SASS5 protocol is a biotic index of the condition of a river or stream, based on the resident macroinvertebrate community, whereby each taxon is allocated a score according to its level of tolerance to river health degradation (Dallas, 1997). This method relies on churning up the substrate with your feet and sweeping a finely meshed SASS net (pore size of 1000 micron), over the churned up area. In the Stones-In-Current (SIC) biotope the net is rested on the substrate and the area immediately upstream of the net disturbed by kicking the stones over and against each other to dislodge benthic invertebrates. The net is also swept under the edge of marginal and aquatic vegetation. Kick samples are collected from areas with gravel, sand and mud (GSM) substrates. Identification of the organisms is made to family level (Thirion *et al.*, 1995; Davies & Day, 1998; Dickens & Graham, 2001; Gerber & Gabriel, 2002).

The endpoint of any biological or ecosystem assessment is a value expressed either in the form of measurements (data collected) or in a more meaningful format by summarising these measurements into one or several index values (Cyrus *et al.*, 2000). The indices used for this study were, SASS5 Total Score and Average Score per Taxon (ASPT). All sites were scored, according to these indices.

4.4 MACROINVERTABRATE RESPONSE ASSESSMENT INDEX (MIRAI)

The following approach is used to relate rivers and the resultant habitat to the aquatic invertebrate condition:

- Information about the habitat preferences and requirements of each of the taxa present must be obtained.
- The habitat features are evaluated in terms of their suitability as well as the requirements of the aquatic invertebrates inhabiting the region.
- Habitat integrity form part of the index to assess the response of the invertebrates.

The determination of the aquatic macroinvertebrate Ecological Category is based on the following:

- The interpretation of the environmental requirements, preferences and intolerances of taxa.
- The response to changes.

4.4.1 Rating Approach

The first step in determining the Present Ecological State (PES) of the invertebrates the abundance and frequency of occurrence of the different invertebrate taxa under natural conditions as well as the abundance and frequency of the taxa present must be recorded. The six point rating works as follows:

- 0 = No change from reference.
- 1 = Small change from reference.
- 2 = Moderate change from reference.
- 3 = Large change from reference
- 4 = Serious change from reference.
- 5 = Extreme change from reference.

In addition to the rating of the different metrics, each metric is also ranked and weighted according to its importance in determining the Ecological Category of the invertebrate assemblage. Basically each metric is ranked in terms of which metric best would indicate good integrity in terms of the metric group.

The metric ranked 1 (most important) is weighted 100%. The other metrics are then ranked as a percentage relative to the most important metric.

4.4.2 Flow Modification

In order to facilitate the evaluation of the impact of different flows on the invertebrate community four different velocity categories have been defined:

- Very fast flowing water (>0.6 m/s)
- Moderately fast flowing water (0.3 – 0.6 m/s)
- Slow flowing water (0.1 – 0.3 m/s)
- Very slow flowing/standing water (<0.1 m/s)

Each invertebrate taxon has been assigned a velocity preference score (0 – 5), based on previous surveys and personal experience. The velocity preference scores were allocated according to the following system:

- 0 = No preference
- 1 = Very small preference
- 2 = Small preference
- 3 = Moderate preference
- 4 = High preference
- 5 = Very high preference

In the flow modification metric group the presence/absence, as well as the abundance and/or frequency of occurrence of taxa in all velocity categories, are evaluated.

4.4.3 Habitat Modification

In order to facilitate the evaluation of the impact of habitat changes on the invertebrate community, five different habitat types have been defined:

- Bedrock – All hard surfaces larger than 256mm and includes bedrock/boulders in current as well as out-of-current.
- Cobbles – Hard surfaces within the 16 – 256mm size range, in current as well as out-of-current.
- Vegetation – All vegetation that can provide habitat for invertebrates, in current as well as out-of-current.
- Gravel, sand and mud – Combination of smaller grain types (<16mm), in current as well as out of current.
- Water column – The water surface and the water column.

Habitat preference scores were allocated in the same way as the velocity preference scores.

4.4.4 Water Quality Modification

To facilitate the evaluation of changes in water quality on the invertebrate community' four different groups were identified. These groups are based on SASS5 weights and are as follows:

- High requirement for unmodified physico – chemical conditions: SASS5 weights 12 – 15.
- Moderate requirement for unmodified physico – chemical conditions: SASS5 weights 7 – 11.
- Low requirement for unmodified physico – chemical conditions: SASS5 weights 4 – 6.
- Very low requirement for unmodified physico – chemical conditions: SASS5 weights 1- 3.

In addition to the normal set of metrics regarding the presence/absence and the abundance and/or frequency of occurrence of taxa, two additional metrics, the SASS5 score and the ASPT value, are included.

4.4.5 Ecological Category

The four metric groups discussed are combined to derive the invertebrate ecological category. The model automatically calculates the ecological category based on the percentage of reference.

5 RESULTS AND DISCUSSION

5.1 *In situ* water quality

In situ water quality was measured in the field and the results presented in Table 3. This information is used in the interpretation of biological results because of the direct influence water quality has on aquatic life forms.

Table 3: *In situ* water quality recorded during the September 2007 and April 2008 surveys.

Site	pH		DO* (mg/l)		TDS** (mg/l)		Temp (°C)	
	Sep '07	Apr '08	Sep '07	Apr '08	Sep '07	Apr '08	Sep '07	Apr '08
EWR16	7.9	7.5	5.4	5.2	429	371	20	17
EWR17	7.9	7.5	6.5	4.5	1235	1118	19	20
EWR18	7.9	7.3	3.4	5.2	657	627	20	18
EWR19	8.1	8.0	5.4	4.9	345	273	19	19

* Dissolved Oxygen; ** Total Dissolved Solids; - No sampling conducted

5.1.1 pH

The pH of natural waters is determined by both geological and atmospheric influences, as well as by biological activities. Most fresh waters are usually relatively well buffered and more or less neutral, with a pH range from 6 to 8, and most are slightly alkaline due to the presence of bicarbonates of the alkali and alkaline earth metals (DWAF, 1996). The pH target for fish health is presented as ranging between 6.5 and 9.0, as most species will tolerate and reproduce successfully within this range (Alabaster and Lloyd, 1982).

During the September 2007 survey pH values were slightly alkaline and had a value of 7.9 at all the sites except EWR19 where a value of 8.1 was recorded (Table 3). Within this range pH values should not have a limiting effect on aquatic biota.

During the April 2008 survey pH values were neutral to slightly alkaline and ranged from 7.3 (EWR18) to 8.0 (EWR19) (Table 3). Within this range pH values should not have a limiting effect on aquatic biota.

5.1.2 Dissolved Oxygen

The maintenance of adequate dissolved oxygen (DO) is critical for the functioning of aquatic ecosystems since it is required for the respiration of all aerobic organisms (DWAF, 1996). Therefore, DO concentration provides a useful measure of the health of an ecosystem (DWAF, 1996). The median guideline for DO for the protection of aquatic biota is > 5 mg/l (Kempster *et al.*, 1980).

During the September 2007 survey, DO concentrations were adequate (> 5 mg/l) at all sites except EWR18. The DO concentrations at EWR18 might have a limiting effect on aquatic biota.

During the April 2008 survey DO concentrations were adequate (> 5 mg/l) at EWR16 and EWR18. The DO concentrations at EWR17 and EWR19 were < 5mg/l and might have a negative effect on biota (Table 3).

5.1.3 Total Dissolved Solids

During the September 2007 survey TDS concentrations ranged from 345 mg/l at EWR19 to 1235 mg/l at EWR17 (Table 3).

During the April 2008 survey TDS concentrations ranged from 273 mg/l at EWR19 to 1118 mg/l at EWR17 (Table 3).

The high TDS concentrations at EWR17 can be attributed to the agricultural runoff in the Harts River due to centre pivot irrigation.

According to the South African Water Quality Guidelines for Aquatic Ecosystems the rate of change of TDS concentration and the duration of change is more important than the absolute change (DWAF, 1996 and Dallas and Day, 1993). Many organisms are able to adjust to gradual changes in TDS concentration by a process of physiological acclimation; it is a sudden increase (shock) that is more detrimental.

5.1.4 Temperature

Water temperature plays an important role in aquatic ecosystems by affecting the rates of chemical reactions and therefore also the metabolic rates of organisms (DWAF, 1996). Temperature affects the rate of development, reproductive periods and emergence time of organisms (DWAF, 2005). Temperature varies with season and the life cycles of many aquatic macroinvertebrates are cued to temperature (DWAF, 2005).

During the September 2007 survey water temperatures varied between 19°C and 20°C (Table 3).

During the April 2008 survey water temperatures ranged from 17°C at EWR16 to 20°C at EWR17 (Table 3).

Within these ranges water temperatures should not have a limiting effect on aquatic biota.

5.2 Habitat Assessment

The quantity and quality of the instream and riparian habitat has a direct influence on the aquatic community. Evaluating the structure and functioning of an aquatic ecosystem must therefore take into account the physical habitat to assess the ecological integrity.

5.2.1 Invertebrate Habitat Assessment System (IHAS, Version 2)

The Invertebrate Habitat Assessment System (IHAS) was developed by McMillan (1998) for use in conjunction with the SASS5 protocol. The results of the IHAS assessment are provided in Table 4.

Table 4: Invertebrate Habitat Assessment System Scores (IHAS, *version 2*).

Site	IHAS	
	Sept '07	Apr '08
EWR16	75	78
EWR17	67	66
EWR18	51	44
EWR19	77	75

During the September 2007 survey habitat availability were good at all the sites except site for site EWR18 were habitat availability was poor (Table 4). During the April 2008 survey habitat availability was good at all the sites except EWR18 that showed poor habitat availability.

Based on an assessment of IHAS data collected over the period September 2007 to April 2008 it can be concluded that habitat availability in the lower Vaal River does not have a limiting factor of aquatic macroinvertebrate diversity except for site EWR18 in the Vaal River.

5.3 Aquatic Macroinvertebrates (SASS5)

A total of 32 aquatic macroinvertebrate taxa were collected in the sample area during the September 2007 survey. During the September 2007 survey SASS5 scores ranged from 33 at EWR18 to 124 at EWR19. The Average Score per Taxa (ASPT) scores ranged from 3.7 at EWR18 to 5.3 at EWR19 showing that the aquatic macroinvertebrate assemblage in this river is characterised by tolerant taxa (Intolerance Rating < 5) except for site EWR19 (Table 5).

A total of 30 aquatic macroinvertebrate taxa were collected in the sample area during the April 2008 survey. During the April 2008 survey SASS5 scores ranged from 56 at EWR16 to 87 at EWR19. The ASPT scores ranged from 3.8 to 4.6 confirming that the assemblage is characterised by tolerant taxa (Intolerance Rating < 5) (Table 5).

Table 5: SASS results recorded in the project area during the September 2007 and April 2008 surveys.

Site	Number of taxa		ASPT*		SASS5 Score	
	Sep '07	Apr '08	Sep '07	Apr '08	Sep '07	Apr '08
EWR16	15	14	4.3	4.0	64	56
EWR17	21	16	4.3	3.8	91	61
EWR18	9	17	3.7	4.4	33	74
EWR19	23	19	5.3	4.6	124	87

* Average Score per Taxon;

5.4 MACROINVERTABRATE RESPONSE ASSESSMENT INDEX (MIRAI)

The MIRAI results for the Lower Vaal Comprehensive Reserve Determination sites will be discussed individually for each site.

Site EWR16

Table 6 indicates the weights of the different metric groups for site EWR16. According to Table 6 the flow modification metric carried the most weight at this site followed by the water quality, habitat and connectivity and seasonality. This site is situated downstream from Bloemhof Dam in the town of Bloemhof on the main stem of the Vaal River.

Table 6: Site EWR16 Metric Group Weights

METRIC GROUP	WEIGHT (%)
FLOW MODIFICATION	100
HABITAT	90
WATER QUALITY	95
CONNECTIVITY AND SEASONALITY	20

Table 7 provides the MIRAI results and associated Ecological Categories (EC) for site EWR16. Based on this assessment the aquatic macroinvertebrate assemblage at site EWR16 at the time of the surveys was classified in an EC of D (Table 7).

Table 7: Site EWR4 MIRA5 results (%) and associated Ecological Categories (EC)

AUTOMATED	
MIRAI (%)	58.97
Ecological Category (EC)	D

Site EWR17

Table 8 indicates the weights of the different metric groups for site EWR17. According to Table 8 the flow modification metric carried the most weight at this site followed by the, water quality, habitat and connectivity and seasonality. This site is situated upstream of the confluence of the Vet River, on the main stem of the Vaal River.

Table 8: Site EWR17 Metric Group Weights

METRIC GROUP	WEIGHT (%)
FLOW MODIFICATION	100
HABITAT	90
WATER QUALITY	95
CONNECTIVITY AND SEASONALITY	20

Table 9 provides the MIRAI results and associated Ecological Categories (EC) for site EWR17. Based on this assessment the aquatic macroinvertebrate assemblage at site EWR17 at the time of the surveys was classified in an EC of D (Table 9).

Table 9: Site EWR17 MIRAI results (%) and associated Ecological Categories (EC)

AUTOMATED	
MIRAI (%)	58.75
Ecological Category (EC)	D

Site EWR18

Table 10 indicates the weights of the different metric groups for site EWR18. According to Table 10 the flow modification metric carried the most weight at this site followed by the habitat, water quality and connectivity and seasonality. This site is situated on the main stem of the Vaal River downstream of the confluence of the Harts River, but upstream of the confluence with the Riet River.

Table 10: Site EWR18 Metric Group Weights

METRIC GROUP	WEIGHT (%)
FLOW MODIFICATION	100
HABITAT	90
WATER QUALITY	95
CONNECTIVITY AND SEASONALITY	20

Table 11 provides the MIRAI results and associated Ecological Categories (EC) for site EWR18. Based on this assessment the aquatic macroinvertebrate assemblage at site EWR18 at the time of the surveys was classified in an EC of D (Table 11).

Table 11: Site EWR18 MIRAI results (%) and associated Ecological Categories (EC)

AUTOMATED	
MIRAI (%)	58.40
Ecological Category (EC)	D

Site EWR19

Table 12 indicates the weights of the different metric groups for site EWR19. According to Table 12 the flow modification metric carried the most weight at this site followed by the habitat, water quality and connectivity and seasonality. This site is situated in the Riet River downstream with the confluence of the Modder River.

Table 12: Site EWR19 Metric Group Weights

METRIC GROUP	WEIGHT (%)
FLOW MODIFICATION	100
HABITAT	90
WATER QUALITY	95
CONNECTIVITY AND SEASONALITY	20

Table 13 provides the MIRAI results and associated Ecological Categories (EC) for site EWR19. Based on this assessment the aquatic macroinvertebrate assemblage at site EWR19 at the time of the surveys was classified in an EC of C (Table 13).

Table 13: Site EWR19 MIRAI results (%) and associated Ecological Categories (EC)

AUTOMATED	
MIRAI (%)	70.06
Ecological Category (EC)	C

6 CONCLUSIONS

- Based on an assessment of IHAS data collected over the period September 2007 to April 2008 it can be concluded that habitat availability in the lower Vaal River does not have a limiting effect on aquatic macroinvertebrate diversity except for site EWR18.
- Based on the September 2007 and the April 2008 assessment of the aquatic macroinvertebrate assemblage at site EWR16 at the time of the surveys was classified in an EC of D.
- Based on the September 2007 and the April 2008 assessment of the aquatic macroinvertebrate assemblage at site EWR17 at the time of the surveys was classified in an EC of D.
- Based on the September 2007 and the April 2008 assessment of the assessment the aquatic macroinvertebrate assemblage at site EWR18 at the time of the surveys was classified in an EC of D.
- Based on the September 2007 and the April 2008 assessment of this assessment the aquatic macroinvertebrate assemblage at site EWR19 at the time of the surveys was classified in an EC of C.

7 REFERENCES

- ALABASTER JS & LLOYD R. 1982. Water Quality Criteria for Freshwater Fish. Cambridge University Press.
- DALLAS, H.F. 2007. River Health Programme: South African Scoring System (SASS) Data Interpretation Guidelines. Report produced for the Department of Water Affairs and Forestry (Resource Quality Services) and the Institute of Natural Resources
- DALLAS HF & DAY JA. 1993. The effect of water quality variables on Riverine ecosystems: A review. Water Research Commission Report No TT61/93
- DAVIES B & DAY J. 1998. Vanishing Waters. University of Cape Town Press
- DEPARTMENT OF WATER AFFAIRS AND FORESTRY. 1996. South African Water Quality Guidelines. Volume 7: Aquatic Ecosystems.
- DEPARTMENT OF WATER AFFAIRS AND FORESTRY. October 2000. Olifants River Ecological Water Requirements Assessment, Ecological Management Class: Technical Input. Final Draft. Report No PB 000-00-5499
- DEPARTMENT OF WATER AFFAIRS AND FORESTRY. March 2002. Olifants River Ecological Water Requirements Assessment: Ecological Reserve Report. Report No PB –000-00-5299
- DICKENS, C. W. S. AND GRAHAM, P.M. 2002. *The South African Scoring System (SASS) Version 5: Rapid bioassessment method for rivers*. [*African Journal of Aquatic Science*](#), 27 (1): 1 -10.
- DWAF (Department of Water Affairs and Forestry) 2003. The Management of Complex Industrial Wastewater Discharges. Introducing a new approach, Toxicity-based Ecological Hazard Assessment (TEHA). Institute of Water Quality Studies, Department of Water Affairs and Forestry. Manual Report No. 151. pp.248.
- HELLAWELL JM. 1977. Biological Surveillance and Water Quality Monitoring. In: JS Alabaster (Ed). Biological monitoring of inland fisheries. *Applied Science*, London. Pp 69-88.
- KEMPSTER PL, HATTINGH WAJ & VAN VLIET HR. 1980. Summarized water quality criteria. Department of Water Affairs, forestry and environmental Conservation, Pretoria. Technical Report No TR 108. 45pp.
- KLEYNHANS CJ. 1996. A qualitative procedure for the assessment of the habitat integrity status of the Luvuvhu River (Limpopo System, South Africa) *Journal of Aquatic Ecosystem Health* 5:41-54.
- LOW, A.B., REBELO, A.G. 1996. Vegetation of South Africa, Lesotho and Swaziland. Dept. Environmental Affairs and Tourism, Pretoria.
- McMILLAN PH. 1998. An Invertebrate Habitat Assessment System (IHAS, version 2) for the Rapid Biological Assessment of Rivers and Streams. A CSIR research project, number ENV-P-I 98132 for the Water Resources Management Programme, CSIR. ii + 44pp.

Ralph Heath

Peter Kimberg

GOLDER ASSOCIATES AFRICA (PTY) LTD

\\JOH1-S-FS1\GAADATA\PROJECTS\8856 - LOWER VAAL WMA\REPORTS\FINAL REPORTS
DWA_2011\ECOCLASSIFICATION\APPENDIX D_LOWER VAAL WMA INVERTS
REPORT.DOCX

APPENDIX A

DOCUMENT LIMITATIONS

This Document has been provided by Golder Associates Africa Pty Ltd (“Golder”) subject to the following limitations:

- (i) This Document has been prepared for the particular purpose outlined in Golder’s proposal and no responsibility is accepted for the use of this Document, in whole or in part, in other contexts or for any other purpose.
- (ii) The scope and the period of Golder’s Services are as described in Golder’s proposal, and are subject to restrictions and limitations. Golder did not perform a complete assessment of all possible conditions or circumstances that may exist at the site referenced in the Document. If a service is not expressly indicated, do not assume it has been provided. If a matter is not addressed, do not assume that any determination has been made by Golder in regards to it.
- (iii) Conditions may exist which were undetectable given the limited nature of the enquiry Golder was retained to undertake with respect to the site. Variations in conditions may occur between investigatory locations, and there may be special conditions pertaining to the site which have not been revealed by the investigation and which have not therefore been taken into account in the Document. Accordingly, additional studies and actions may be required.
- (iv) In addition, it is recognised that the passage of time affects the information and assessment provided in this Document. Golder’s opinions are based upon information that existed at the time of the production of the Document. It is understood that the Services provided allowed Golder to form no more than an opinion of the actual conditions of the site at the time the site was visited and cannot be used to assess the effect of any subsequent changes in the quality of the site, or its surroundings, or any laws or regulations.
- (v) Any assessments made in this Document are based on the conditions indicated from published sources and the investigation described. No warranty is included, either express or implied, that the actual conditions will conform exactly to the assessments contained in this Document.
- (vi) Where data supplied by the client or other external sources, including previous site investigation data, have been used, it has been assumed that the information is correct unless otherwise stated. No responsibility is accepted by Golder for incomplete or inaccurate data supplied by others.
- (vii) The Client acknowledges that Golder may have retained sub-consultants affiliated with Golder to provide Services for the benefit of Golder. Golder will be fully responsible to the Client for the Services and work done by all of its sub-consultants and subcontractors. The Client agrees that it will only assert claims against and seek to recover losses, damages or other liabilities from Golder and not Golder’s affiliated companies. To the maximum extent allowed by law, the Client acknowledges and agrees it will not have any legal recourse, and waives any

expense, loss, claim, demand, or cause of action, against Golder's affiliated companies, and their employees, officers and directors.

- (viii) This Document is provided for sole use by the Client and is confidential to it and its professional advisers. No responsibility whatsoever for the contents of this Document will be accepted to any person other than the Client. Any use which a third party makes of this Document, or any reliance on or decisions to be made based on it, is the responsibility of such third parties. Golder accepts no responsibility for damages, if any, suffered by any third party as a result of decisions made or actions based on this Document.

GOLDER ASSOCIATES AFRICA (PTY) LTD

APPENDIX E RIPARIAN VEGETATION ASSESSMENT

Golder Associates Africa (Pty) Ltd
Reg. No. 2002/007104/07

FLORIDA
PO Box 6001, Halfway House, 1685
South Africa
25 Main Avenue, Cnr Die Ou Pad, Florida, 1709
Tel +27 (0)11 672 0666
Fax +27 (0)11 672 0008
<http://www.golder.com>



REPORT ON

VEGRAI COMPONENT OF LOWER VAAL WMA

Report No : 8856-8279-1

Submitted to:

Zitholele Consulting
PO Box 6002
Halfway House 1685

DISTRIBUTION:

2 Copies - Zitholele Consulting
1 Copy - Golder Associates Africa (Pty) Ltd – Library

September 2008

8856



EXECUTIVE SUMMARY

Most of the EWR sites surveyed during the study showed considerable amounts of degradation due to human activities, including mining and agricultural activities as well as the construction of infrastructure and settlement activities. The degradation in these areas are however not directly related to the flow regime and any alteration in flow regime is unlikely to have much, if any, effect on the PES of the already altered vegetation at any of the sites. Most of the sites require extensive rehabilitation in order to return them to a semi-natural state. Some EWR sites were extensively degraded and total transformation of the natural vegetation had taken place, such as Site EWR16. These sites will take many years and a considerable financial undertaking to rehabilitate and were poorly selected for a study of this kind. The VEGRAI system, although a good broad scale method of analysing the ecological status of riparian vegetation does appear to have a number of shortfalls when utilised for this type of study. Firstly, the VEGRAI system appears to have been developed for an area where the woody component is far better represented than in many of the sites studied for this project. The marginal and aquatic vegetation is much more likely to be affected by flow regime; however, because of the weight of the woody vegetation (which is usually not in the marginal zone at sites in the Vaal River system) the results are skewed towards the vegetation types least likely to be affected by a change in flow regime.

Recommendation proposed:

- Improved site selection for the determination of vegetation ecological status.
- Refinement of the VEGRAI system for river systems with less woody vegetation.
- Refinement of the VEGRAI system in order to account for the increased importance of the marginal and aquatic zones of the water

TABLE OF CONTENTS

SECTION	PAGE
1 INTRODUCTION.....	5
2 OBJECTIVES.....	5
3 METHODOLOGIES.....	5
3.1 Fieldwork methodology.....	5
3.2 Data capture and processing.....	5
4 FINDINGS.....	6
4.1 EWR12, Vermaasdrif, Vaal River.....	6
4.1.1 General description.....	6
4.1.2 Plan and cross section view.....	6
4.1.3 Species composition.....	7
4.1.4 VEGRAI discussion.....	8
4.2 EWR13, Regina Bridge, Vaal River.....	11
4.2.1 General description.....	11
4.2.2 Plan and cross section view.....	11
4.2.3 Species composition.....	13
4.2.4 VEGRAI discussion.....	13
4.3 EWR14, Proklameerdrif, Vals River.....	16
4.3.1 General description.....	16
4.3.2 Plan and cross section view.....	16
4.3.3 Species composition.....	18
4.3.4 VEGRAI discussion.....	18
4.4 EWR15, Fisantkraal, Vet River.....	21
4.4.1 General description.....	21
4.4.2 Plan and cross section view.....	21
4.4.3 Species composition.....	23
4.4.4 VEGRAI discussion.....	23
4.5 EWR16, Downstream of Bloemhof Dam, Vaal River.....	26
4.5.1 General description.....	26
4.5.2 Plan and cross section view.....	26
4.5.3 Species composition.....	28
4.5.4 VEGRAI discussion.....	28
4.6 EWR17, Lloyds Weir, Harts River.....	31
4.6.1 General description.....	31
4.6.2 Plan and cross section view.....	32
4.6.3 Species composition.....	33
4.6.4 VEGRAI discussion.....	33
4.7 EWR18, Schmidtsdrif, Vaal River.....	37
4.7.1 General description.....	37
4.7.2 Plan and cross section view.....	37
4.7.3 Species composition.....	39
4.7.4 VEGRAI discussion.....	39
4.8 EWR19, Lillydale Lodge, Riet River.....	42
4.8.1 General description.....	42
4.8.2 Plan and cross section view.....	43
4.8.3 Species composition.....	44
4.8.4 VEGRAI discussion.....	44
5 DISCUSSION.....	47
6 RECOMMENDATIONS.....	48
7 LIMITATIONS.....	48

LIST OF FIGURES

Figure 1: Plan view of Site EWR12	6
Figure 2: Cross-section view of site EWR12	7
Figure 3: Plan view of Site EWR13	12
Figure 4: Cross-section view of site EWR13	12
Figure 5: Plan view of Site EWR14	17
Figure 6: Cross-section view of site EWR14	17
Figure 7: Plan view of Site EWR15	22
Figure 8: Cross-section view of site EWR15	22
Figure 9: Plan view of Site EWR16	27
Figure 10: Cross-section view of site EWR16	27
Figure 11: Plan view of Site EWR17	32
Figure 12: Cross-section view of site EWR17	33
Figure 13: Plan view of Site EWR18	38
Figure 14: Cross-section view of site EWR18	38
Figure 15: Plan view of Site EWR19	43
Figure 16: Cross-section view of site EWR19	43

LIST OF TABLES

Table 1: EWR12 VEGRAI..... 9

Table 2: EWR13 VEGRAI..... 14

Table 3: EWR14 VEGRAI..... 19

Table 4: EWR15 VEGRAI..... 24

Table 5: EWR16 VEGRAI..... 29

Table 6: EWR17 VEGRAI..... 35

Table 7: EWR18 VEGRAI..... 40

Table 8: EWR19 VEGRAI..... 45

1 INTRODUCTION

Golder Associates Africa (Pty) Ltd was contracted, by the Department of Water Affairs and Forestry via Zitholele Consulting to conduct the VEGRAI study component of the WMA for the Lower Vaal reach.

The main aim of this survey was to determine the status of the riparian vegetation along the Lower reaches of the Vaal River and its tributaries and also determine whether this status would be altered due to an increase or decrease in the flow rate of the Vaal River and its tributaries.

2 OBJECTIVES

The objective of this survey was to determine the status of the riparian vegetation community at the EWR sites selected along the lower reaches of the Vaal River using the VEGRAI methodology as set out in the WRC report by Kleynhans, McKenzie and Louw (2007).

As no further instructions for this study were given, the study was restricted to conducting the VEGRAI survey at each of the EWR sites along the lower reach of the Vaal River.

3 METHODOLOGIES

The methodologies set out in Kleynhans, McKenzie and Louw (2007) were followed in order to complete this study. Slight variations in the methodology were required in order to complete the survey and where such variations were required they are stated as such. No additional surveys were conducted during the fieldwork stage, but ecologically important observations were noted during the site inspections. Although VEGRAIN is a suitable methodology for determining and classifying riparian vegetation status it has a number of limitations with regards to this particular study and these limitations are identified and discussed later in this report.

3.1 Fieldwork methodology

Fieldwork was conducted in accordance with section 4 of Kleynhans, McKenzie and Louw (2007). This involved determination of site extent, zone definition, drawing of a plan view and cross section sketch, creation of a key species list (limited to 10-15 key / indicator / dominant / easily identifiable species per zone as per VEGRAI methodology), assessment of land-use and impacts, assessment of exotic vegetation and invasion, reconstruction of the reference condition and rating response metrics.

3.2 Data capture and processing

Once the field survey stage was completed, all the field form data was transferred to the VEGRAI Excel spreadsheet. In addition to the field form data, the following were entered into the VEGRAI 4 Excel spreadsheet:

- Present and reference state descriptions;
- Additional information on identified species;

- On/off switches in the response metrics workbook.
- Rank and weight of each zone according to their importance in the creation and maintenance of instream habitat.

4 FINDINGS

4.1 EWR12, Vermaasdrif, Vaal River

4.1.1 General description

The site at Vermaasdrif on the Vaal River consists of a relatively broad area of flow with moderately sloping banks, on which vegetation would easily colonise and recruit. The site selection at this site is, however, not ideal as the vegetation in the area has been disturbed by the construction of the bridge at Vermaasdrif and is not representative of the vegetation along this reach of the Vaal River. For this reason the vegetation surveyed for the purposes of this study was the vegetation at the transect site itself as well as vegetation further upstream of the site. Land use in the area is predominantly agricultural and pastoral farming.

4.1.2 Plan and cross section view.

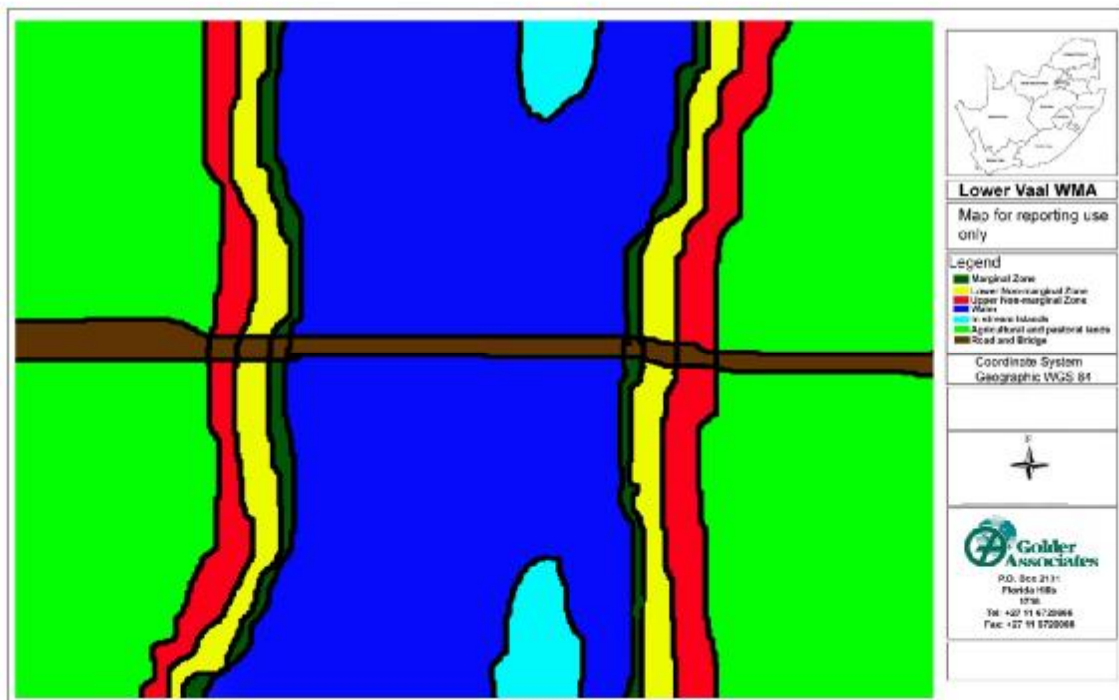

Figure 1: Plan view of Site EWR12



Figure 2: Cross-section view of site EWR12

4.1.3 Species composition

The marginal zone at Site EWR12 is dominated by graminoid and cyperoid species including *Brachiaria marlothii*, *Cyperus denudatus*, *Cyperus longus*, *Echinochloa holubii*, *Panicum coloratum*, *Pycreus mundii*, *Sporobulus africanus*, *Sporobulus fimbriatus*, *Azolla filiculoides*, *Eichhornia crassipes* and *Myriophyllum spicatum* while the lower non-marginal zone is dominated by mainly by graminoids and herbaceous species such as *Agrostis lachnantha*, *Andropogon eucomus*, *Chloris virgata*, *Cynodon dactylon*, *Phragmites australis*, *Eragrostis plana*, *Hemarthria altissima*, *Imperata cylindrical*, *Ischaemum fasciculatum*, *Miscanthus junceus*, *Paspalum distichum*, *Andropogon appendiculatus*, *Brachiaria marlothii*, *Cyperus denudatus*, *Cyperus longus*, *Echinochloa holubii*, *Eragrostis obtuse*, *Eragrostis porosa*, *Fimbristylis ferruginea*, *Panicum coloratum*, *Pycreus mundii*, *Sporobulus africanus*, *Sporobulus fimbriatus*, *Urochloa panicoides*, *Persicaria lapathifolia*, *Alternanthera sessilis*, *Barleria macrostegia*, *Corchorus asplenifolius*, *Equisetum ramosissimum*, *Galium capense*, *Hibiscus pusillus*, *Lobelia angolensis*, *Nidorella resedifolia*, *Persicaria amphibian* and the upper non-marginal zone is dominated by tree and shrub species including *Acacia karroo*, *Salix mucronata*, *Ziziphus mucronata*, *Rhus lancea*, *Gymnosporia buxifolia*, *Rhus pyroides*, *Diospyros lycoides*, *Ehretia rigida*, *Grewia flava*, *Asparagus larinicus* and *Asparagus sauveolens*.

4.1.4 VEGRAI discussion

REFERENCE CONDITIONS

As the Vaal river system (particularly the system falling within the Highveld Alluvial vegetation type) is highly degraded, due to the introduction of exotic species and other anthropogenic impacts, a hypothetical reference position was determined using existing historical data, as well as the data collected from all the sites within the study area. Reductions in exotic species diversity and abundance, as well as exotic species cover, were utilised in order to obtain a hypothetical reference site. Many of the decisions made in order to determine the hypothetical reference site were subjective decisions based on existing literature and field experience.

RESULTS

Table 1 indicates the results of the VEGRAI assessment for EWR12.

Current status: The area is currently considerably degraded due to the introduction of a number of exotic species. The exotic species in the area, in fact, contribute to a total of almost 50% of the total number of species identified during the surveys. Furthermore, the lack of stochastic events, such as fire and flooding, are causing homogenization of the riparian vegetation at site EWR12.

Trajectory of change: Due to the factors mentioned above under the section “Current Status” and the fact that these factors are not being remedied or arrested it must be assumed, in order to comply with cautionary principles, that the trajectory of change is negative.

LEVEL 4 VEGRAI EC : C

Table 1: EWR12 VEGRAI

LEVEL 4 ASSESSMENT						
RIPARIAN VEGETATION EC METRIC GROUP	CALCULATED RATING	WEIGHTED RATING	CONFIDENCE	RANK	WEIGHT	NOTES: (give reasons for each assessment)
MARGINAL	71.9	24.8	3.0	1.0	100.0	marginal zone most important for year-round refuge habitat, overhanging vegetation important for habitat creation / variability
LOWER ZONE	49.6	17.1	2.0	2.0	100.0	lower zone has high seasonal importance for breeding habitat, also shading of aquatic habitats
UPPER ZONE	73.4	22.8	2.0	3.0	90.0	not directly important for instream habitat, but bank stability indirectly important, possibly some shading and litter input
3.0					290.0	
LEVEL 4 VEGRAI (%)				64.7		
VEGRAI EC				C		
AVERAGE CONFIDENCE				2.3		

	Zone		
	Marginal	Lower	Upper
VEGRAI % (Zone)	71.9	49.6	73.4
EC (Zone)	C	D	C
Confidence (Zone)	3.0	2.0	2.0

REASONS FOR PES

The Vaal river system (particularly the section falling within the Highveld Alluvial vegetation type) is highly degraded, due to the introduction of exotic species and other anthropogenic impacts, a hypothetical reference position was determined using existing historical data, as well as the data collected from all the sites within the study area. Reductions in exotic species diversity and abundance, as well as exotic species cover, were utilised in order to obtain a hypothetical reference site. Many of the decisions made in order to determine the hypothetical reference site were subjective decisions based on existing literature and field experience.

The area is currently considerably degraded due to the introduction of a number of exotic species. The exotic species in the area, in fact, contribute to a total of almost 50% of the total number of species identified during the surveys. Furthermore, the lack of stochastic events, such as fire and flooding, are causing homogenization of the riparian vegetation at site EWR12.

Due to the factors mentioned above under the section “Current Status” and the fact that these factors are not being remedied or arrested it must be assumed, in order to comply with cautionary principles, that the trajectory of change is negative.

Causes and sources

PES	CAUSES	SOURCES	F ¹ /NF ²	Conf ³
C	Terrestrial exotic invasive species	Anthropogenic	N	4
	Aquatic exotic invasive species	Anthropogenic	F	

1: Flow related

2: Non Flow related

3: Confidence

Trend

PES	TREND	TREND PES	TIME	REASONS	Conf
	Negative	C Negative	10 years	According to the data collected as well as the literature (covering approximately the last ten years) consulted a negative trend in the PES has been identified.	4

RECOMMENDED ECOLOGICAL CATEGORY (REC)

PES	REC	COMMENTS
C	C	Due to the fact that no previous surveys of this nature have been conducted in this area, the REC can only be given as C. There is a possibility that further surveys in the area may provide enough information to recommend an REC in future.

ALTERNATIVE ECs TO SERVE AS THE RANGE OF ECOLOGICAL RESERVE SCENARIOS

AEC C (Increased flows)

PES	REC	AEC	COMMENTS	CONF
C	C	C	Although increasing the flow would not cause an increase in the PES, it would increase the ecological state of the area by reducing the percentage cover of exotic species and possibly flushing a number of the invasive aquatic species occurring in the area.	3

AEC (Decreased flows)

PES	REC	AEC	COMMENTS	CONF
n/a	n/a	n/a	Due to the low current PES it would be unwise to manage the flow in order to reduce the PES from its current level.	

4.2 EWR13, Regina Bridge, Vaal River

4.2.1 General description

The site at Regina Bridge on the Vaal River consists of a relatively broad area of flow with moderately sloping banks on the both banks on which vegetation would easily colonise and recruit. The site selection at this site is ideal as the vegetation in the area of the site is representative of the vegetation of the reach. Land use in the area is predominantly agricultural and pastoral farming and this has impacted on the site with regard to exotic species and possibly increases in nutrient levels in the river itself.

4.2.2 Plan and cross section view.

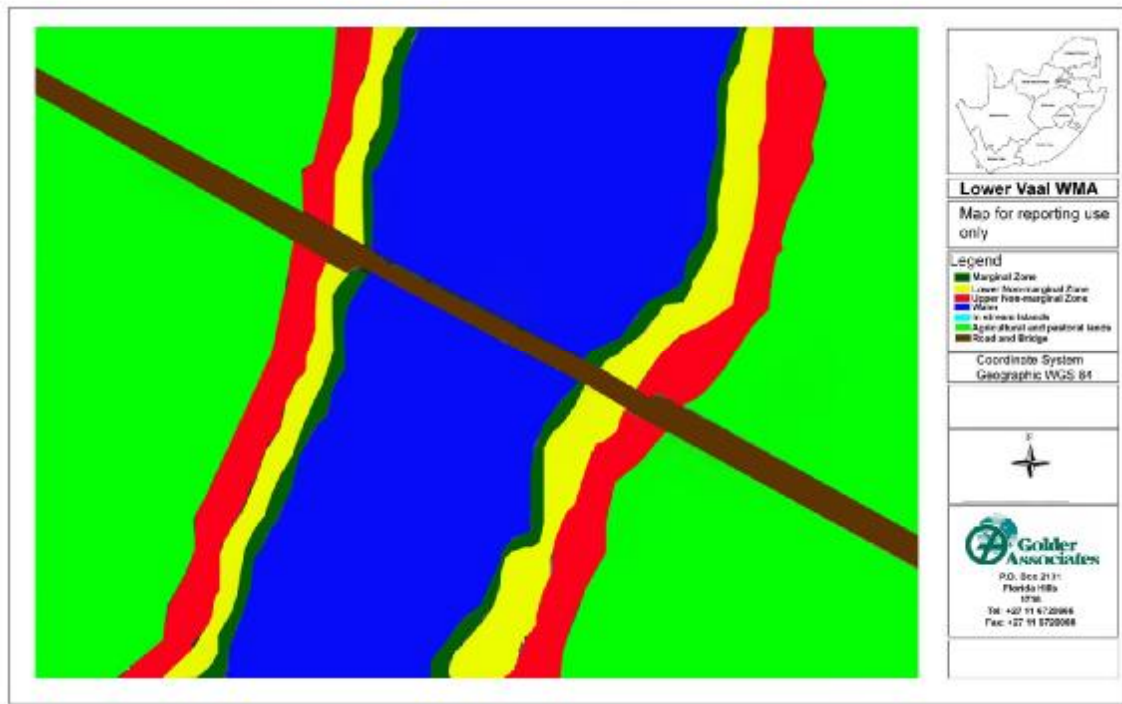

Figure 3: Plan view of Site EWR13



Figure 4: Cross-section view of site EWR13

4.2.3 Species composition

The marginal zone at Site EWR13 is dominated by graminoid and cyperoid species including *Cyperus denudatus*, *Cyperus longus*, *Echinochloa holubii*, *Panicum coloratum*, *Sporobolus africanus*, *Azolla filiculoides* and *Myriophyllum spicatum* while the lower non-marginal zone is dominated by mainly by tree species such as *Salix mucronata*, *Ziziphus mucronata* and the upper non-marginal zone is dominated by tree and shrub species including *Acacia karroo*, *Salix mucronata*, *Ziziphus mucronata*, *Rhus lancea*, *Gymnosporia buxifolia*, *Rhus pyroides*, *Diospyros lycoides*, *Ehretia rigida*, *Grewia flava*, *Asparagus laricinus* and *Asparagus sauveolens*.

4.2.4 VEGRAI discussion

REFERENCE CONDITIONS

As the Vaal river system (particularly the system falling within the Highveld Alluvial vegetation type) is highly degraded, due to the introduction of exotic species and other anthropogenic impacts, a hypothetical reference position was determined using existing historical data, as well as the data collected from all the sites within the study area. Reductions in exotic species diversity and abundance, as well as exotic species cover, were utilised in order to obtain a hypothetical reference site. Many of the decisions made in order to determine the hypothetical reference site were subjective decisions based on existing literature and field experience.

RESULTS

Table 2 indicates the results of the VEGRAI assessment for EWR13.

Current status: The area is currently degraded due to the introduction of a number of exotic species. The exotic species in the area contribute to a total of almost 30% of the total number of species identified during the surveys, but the exotic species do not make up as significant a percentage of the cover as they do in Site 1. Furthermore, the lack of stochastic events, such as fire and flooding, are causing homogenization of the riparian vegetation at site EWR13 as well as the colonisation of the islands with more vegetation as well as more exotic species than would usually occur there. It must be noted that the disturbances and the degradation in this area are mostly due to anthropogenic changes that are not directly related to- or due to the flow regime. Therefore, although there may be a certain reduction in the abundance of less firmly rooted exotic species, due to large flood events, a change in flow regime is unlikely to change the ecological status of the reach significantly.

Trajectory of change: Due to the factors mentioned above under the section “Current Status” and the fact that these factors are not being remedied or arrested it must be assumed, in order to comply with cautionary principles, that the trajectory of change is negative.

LEVEL 4 VEGRAI EC : B/C

Table 2: EWR13 VEGRAI

LEVEL 4 ASSESSMENT						
RIPARIAN VEGETATION EC METRIC GROUP	CALCULATED RATING	WEIGHTED RATING	CONFIDENCE	RANK	WEIGHT	NOTES: (give reasons for each assessment)
MARGINAL	79.3	26.4	3.3	1.0	100.0	marginal zone most important for year-round refuge habitat, overhanging vegetation important for habitat creation / variability
LOWER ZONE	80.8	26.9	4.2	2.0	100.0	lower zone has high seasonal importance for breeding habitat, also shading of aquatic habitats
UPPER ZONE	79.7	26.6	4.2	3.0	100.0	not directly important for instream habitat, but bank stability indirectly important, possibly some shading and litter input
					3.0	300.0
LEVEL 4 VEGRAI (%)				79.9		
VEGRAI EC				B/C		
AVERAGE CONFIDENCE				3.9		

	Zone		
	Marginal	Lower	Upper
VEGRAI % (Zone)	79.3	80.8	79.7
EC (Zone)	B/C	B/C	B/C
Confidence (Zone)	3.3	4.2	4.2

REASONS FOR PES

As the Vaal river system (particularly the system falling within the Highveld Alluvial vegetation type) is highly degraded, due to the introduction of exotic species and other anthropogenic impacts, a hypothetical reference position was determined using existing historical data, as well as the data collected from all the sites within the study area. Reductions in exotic species diversity and abundance, as well as exotic species cover, were utilised in order to obtain a hypothetical reference site. Many of the decisions made in order to determine the hypothetical reference site were subjective decisions based on existing literature and field experience.

The area is currently degraded due to the introduction of a number of exotic species. The exotic species in the area contribute to a total of almost 30% of the total number of species identified during the surveys, but the exotic species do not make up as significant a percentage of the cover as they do in Site 1. Furthermore, the lack of stochastic events, such as fire and flooding, are causing homogenization of the riparian vegetation at site EWR13 as well as the colonisation of the islands with more vegetation as well as more exotic species than would usually occur there. It must be noted that the disturbances and the degradation in this area are mostly due to anthropogenic changes that are not directly related to- or due to the flow regime. Therefore, although there may be a certain reduction in the abundance of less firmly rooted exotic species, due to large flood events, a change in flow regime is unlikely to change the ecological status of the reach significantly.

Due to the factors mentioned above under the section “Current Status” and the fact that these factors are not being remedied or arrested it must be assumed, in order to comply with cautionary principles, that the trajectory of change is negative.

Causes and sources

PES	CAUSES	SOURCES	F¹/NF²	Conf³
B/C	Terrestrial exotic invasive species	Anthropogenic	N	4
	Aquatic exotic invasive species	Anthropogenic	F	

1: Flow related

2: Non Flow related

3: Confidence

Trend

PES	TREND	TREND PES	TIME	REASONS	Conf
B/C	Negative	B/C Negative	5 years	According to the data collected as well as the literature (covering approximately the last five years) consulted a negative trend in the PES has been identified.	4

RECOMMENDED ECOLOGICAL CATEGORY (REC)

PES	REC	COMMENTS
B/C	B/C	Due to the fact that no previous surveys of this nature have been conducted in this area, the REC can only be given as B/C. There is a possibility that further surveys in the area may provide enough information to recommend an REC in future.

ALTERNATIVE ECs TO SERVE AS THE RANGE OF ECOLOGICAL RESERVE SCENARIOS**AEC C (Increased flows)**

PES	REC	AEC	COMMENTS	CONF
B/C	B/C	B/C	Although a change in the flow regime would not cause an increase in the PES, it would increase the ecological state of the area by reducing the percentage cover of exotic species and possibly flushing a number of the invasive aquatic species occurring in the area.	3

AEC C (Decreased flows)

PES	REC	AEC	COMMENTS	CONF
n/a	n/a	n/a	It would be unwise to manage the flow in order to reduce the PES from its current level.	

4.3 EWR14, Proklameerdrif, Vals River**4.3.1 General description**

The site at Proklameersdrif on the Vals River consists of a relatively narrow area of flow with moderately sloping banks, on which vegetation would easily colonise and recruit. This being said, there is a large amount of grass cover on the slopes and, due to the competitiveness of graminoids, recruitment by woody species will be hampered by the high abundance of graminoids. The site selection at this site is very good as this site well represents the riparian vegetation in the area. The fact that few woody species occur in this area, due to the fact that it falls within the grassland biome, does call into question the usefulness of VEGRAI in this specific vegetation type. The only woody species occurring in this area are exotics with few indigenous species and VEGRAI appears to have been developed for areas with significant woody vegetation present in the riparian vegetation. The vegetation at Proklameersdrif, although representative of the vegetation along this reach of the Vals River, has been affected by land use in the surrounding areas. Land use in the area is predominantly agricultural and pastoral farming.

4.3.2 Plan and cross section view.

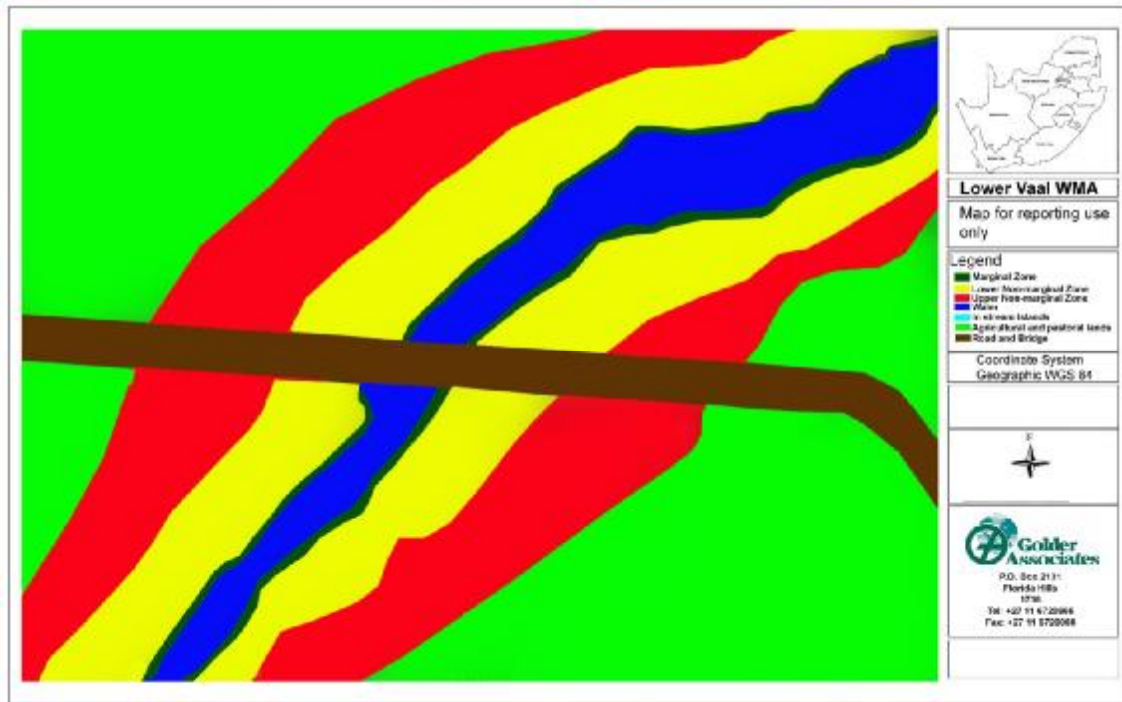

Figure 5: Plan view of Site EWR14



Figure 6: Cross-section view of site EWR14

4.3.3 Species composition

The marginal zone at Site EWR14 is dominated by graminoid and cyperoid species including *Cyperus denudatus*, *Cyperus longus*, *Echinochloa holubii*, *Cyperus denudatus*, *Cyperus longus*, *Pycreus mundii* and *Sporobolus fimbriatus* while the lower non-marginal zone is dominated by mainly by graminoids and herbaceous species such as *Agrostis lachnantha*, *Andropogon eucomus*, *Chloris virgata*, *Cynodon dactylon*, *Phragmites australis*, *Eragrostis plana*, *Hemarthria altissima*, *Ischaemum fasciculatum*, *Echinochloa holubii*, *Eragrostis obtuse*, *Eragrostis porosa*, *Fimbristylis ferruginea*, *Panicum coloratum*, *Pycreus mundii*, *Sporobolus africanus*, *Sporobolus fimbriatus*, *Urochloa panicoides*, *Persicaria lapathifolia*, *Alternanthera sessilis*, *Barleria macrostegia*, *Corchorus asplenifolius*, *Equisetum ramosissimum*, *Galium capense*, *Hibiscus pusillus*, *Lobelia angolensis*, *Nidorella resedifolia*, *Persicaria amphibian* and the upper non-marginal zone is dominated by graminoid species but sparse woody species include *Acacia karroo*, *Salix mucronata*, *Ziziphus mucronata*, *Rhus lancea*, *Gymnosporia buxifolia*, *Grewia flava*, and *Asparagus sauveolens*.

4.3.4 VEGRAI discussion

REFERENCE CONDITIONS

Little literature is available concerning the vegetation of the Vals River. The vegetation is not highly degraded due to the introduction of exotic species and other anthropogenic impacts, but some impacts are visible throughout the reach. As historical data for this site was not found a hypothetical reference position was determined using the data collected from the sites itself and reductions in exotic species diversity and abundance, as well as exotic species cover, were utilised in order to obtain a hypothetical reference site. Many of the decisions made in order to determine the hypothetical reference site were subjective decisions based on existing literature and field experience.

RESULTS

Table 3 indicates the results of the VEGRAI assessment for EWR14.

Current status: The area is currently degraded due to the introduction of a number of exotic species. Although not as degraded as the sites along the Vaal River, the Vals River has been impacted upon by surrounding agricultural practices and burning regimes. For this reason, combined with the lack of significant historical data, it was difficult not only to determine the correct reference site conditions, but also the actual current status of this site

Trajectory of change: Due to the factors mentioned above under the section “Current Status” and the fact that these factors are not being remedied or arrested it must be assumed, in order to comply with cautionary principles, that the trajectory of change is negative.

LEVEL 4 VEGRAI EC : **D****Table 3: EWR14 VEGRAI**

LEVEL 4 ASSESSMENT						
RIPARIAN VEGETATION EC METRIC GROUP	CALCULATED RATING	WEIGHTED RATING	CONFIDENCE	RANK	WEIGHT	NOTES: (give reasons for each assessment)
MARGINAL	63.1	36.1	3.3	1.0	100.0	marginal zone most important for year-round refuge habitat, overhanging vegetation important for habitat creation / variability
LOWER ZONE	45.7	6.5	4.2	3.0	25.0	lower zone has high seasonal importance for breeding habitat, also shading of aquatic habitats
UPPER ZONE	49.5	14.2	4.2	2.0	50.0	not directly important for instream habitat, but bank stability indirectly important, possibly some shading and litter input
3.0					175.0	
LEVEL 4 VEGRAI (%)				56.8		
VEGRAI EC				D		
AVERAGE CONFIDENCE				3.9		

	Zone		
	Marginal	Lower	Upper
VEGRAI % (Zone)	63.1	45.7	49.5
EC (Zone)	C	D	D
Confidence (Zone)	3.3	4.2	4.2

REASONS FOR PES

Little literature is available concerning the vegetation of the Vals River. The vegetation is not highly degraded due to the introduction of exotic species and other anthropogenic impacts, but some impacts are visible throughout the reach. As historical data for this site was not found a hypothetical reference position was determined using the data collected from the sites itself and reductions in exotic species diversity and abundance, as well as exotic species cover, were utilised in order to obtain a hypothetical reference site. Many of the decisions made in order to determine the hypothetical reference site were subjective decisions based on existing literature and field experience. The area is currently degraded due to the introduction of a number of exotic species. Although not as degraded as the sites along the Vaal River, the Vals River has been impacted upon by surrounding agricultural practices and burning regimes. For this reason, combined with the lack of significant historical data, it was difficult not only to determine the correct reference site conditions, but also the actual current status of this site. Due to the factors mentioned above under the section "Current Status" and the fact that these factors are not being remedied or arrested it must be assumed, in order to comply with cautionary principles, that the trajectory of change is negative.

Causes and sources

PES	CAUSES	SOURCES	F ¹ /NF ²	Conf ³
D	Terrestrial exotic invasive species	Anthropogenic	N	4
	Aquatic exotic invasive species	Anthropogenic	F	

1: Flow related

2: Non Flow related

3: Confidence

Trend

PES	TREND	TREND PES	TIME	REASONS	Conf
D	Negative	C Negative	0 years	According to the data collected, the application of the cautionary principle as well as the fact that no historical vegetation data was found for this site, a negative trend in the PES has been identified.	4

RECOMMENDED ECOLOGICAL CATEGORY (REC)

PES	REC	COMMENTS
D	D	Due to the fact that no previous surveys of this nature have been conducted in this area, the REC can only be given as D. There is a possibility that further surveys in the area may provide enough information to recommend an REC in future.

ALTERNATIVE ECs TO SERVE AS THE RANGE OF ECOLOGICAL RESERVE SCENARIOS

AEC C (Increased flows)

PES	REC	AEC	COMMENTS	CONF
D	D	D	It is unlikely that an increase in flow regime would have any significant influence of the ecological status at the site in question.	3

AEC C (Decreased flows)

PES	REC	AEC	COMMENTS	CONF
n/a	n/a	n/a	Due to the low current PES it would be unwise to manage the flow in order to reduce the PES from its current level.	

4.4 EWR15, Fisantkraal, Vet River

4.4.1 General description

The site at Fisantkraal on the Vet River consists of a relatively narrow area of flow with moderately sloping banks, on which vegetation would easily colonise and recruit. The vegetation at this site is varied, from a large number of woody species encroachments in areas of lesser disturbance to areas of denudation with a large proportion of herbaceous exotic species in areas more affected by disturbance. The site selection at this site is, however, not ideal as the vegetation in the area has been disturbed by farming practices in the area and a large degree of colonisation by exotic species. Land use in the area is predominantly agricultural and pastoral farming.

4.4.2 Plan and cross section view.

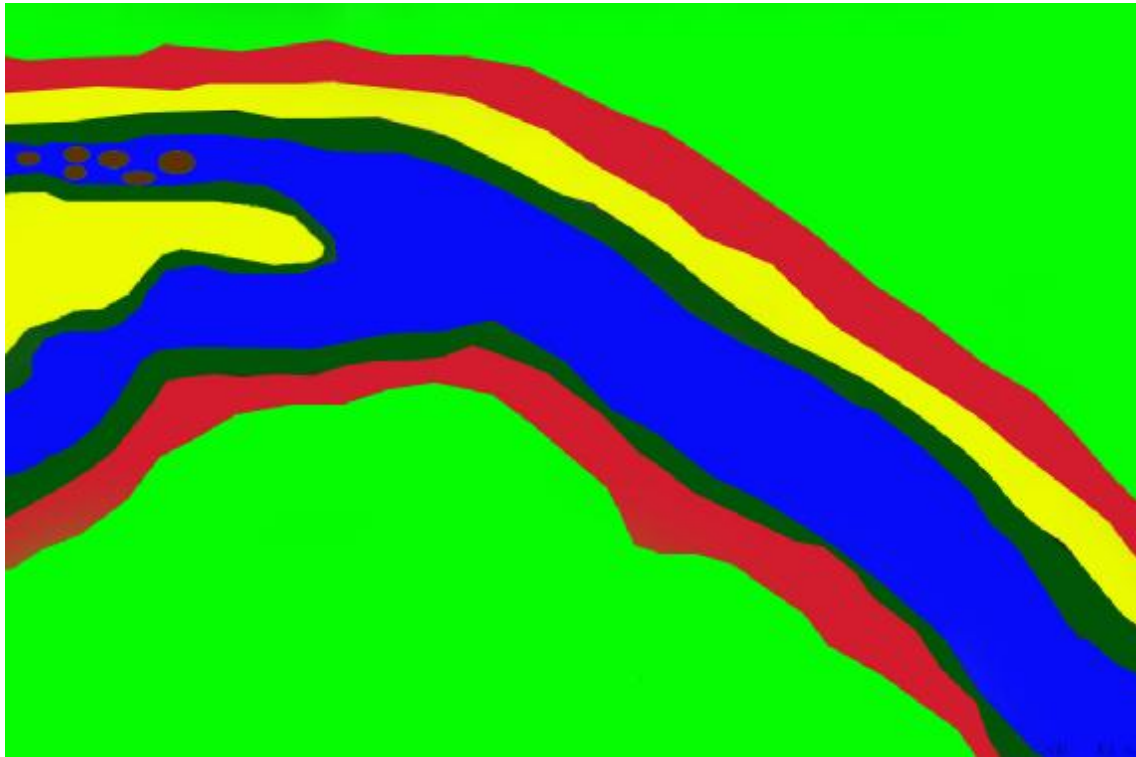

Figure 7: Plan view of Site EWR15



Figure 8: Cross-section view of site EWR15

4.4.3 Species composition

The marginal zone at Site EWR15 is dominated by graminoid and cyperoid species including *Cyperus denudatus*, *Cyperus longus*, *Panicum coloratum* and especially *Cynodon dactylon*, *Cirsium vulgare*, *Datura ferox*, *Datura stramonium* and *Xanthium strumarium* while the lower non-marginal zone is dominated by mainly by graminoids and herbaceous species such as *Cynodon dactylon*, *Cirsium vulgare*, *Datura ferox*, *Datura stramonium* and *Xanthium strumarium* and woody species such as *Acacia karroo* and *Salix mucronata*. The upper non-marginal zone is dominated by tree and shrub species including *Acacia karroo*, *Salix mucronata*, *Ziziphus mucronata*, *Rhus lancea*, and *Grewia flava*.

4.4.4 VEGRAI discussion

REFERENCE CONDITIONS

As the Vaal river system (particularly the system falling within the Highveld Alluvial vegetation type) is highly degraded, due to the introduction of exotic species and other anthropogenic impacts, a hypothetical reference position was determined using existing historical data, as well as the data collected from all the sites within the study area. Due to the lack of historical vegetation data for the Vet River and the highly degraded nature of this area the construction of a reference site for this site was particularly difficult. Reductions in exotic species diversity and abundance, as well as exotic species cover, were utilised in order to obtain a hypothetical reference site. Many of the decisions made in order to determine the hypothetical reference site were subjective decisions based on existing literature and field experience.

RESULTS

Table 4 indicates the results of the VEGRAI assessment for EWR15.

Current status: The area is currently considerably degraded mainly due to the introduction of a number of exotic species. The exotic species in the area, in fact, contribute to a total of over 50% of the total number of species identified during the surveys. Furthermore, the lack of stochastic events, such as fire and flooding, are causing homogenization of the riparian vegetation at site EWR15.

Trajectory of change: Due to the factors mentioned above under the section “Current Status” and the fact that these factors are not being remedied or arrested it must be assumed, in order to comply with cautionary principles, that the trajectory of change is negative.

LEVEL 4 VEGRAI EC : E

Table 4: EWR15 VEGRAI

LEVEL 4 ASSESSMENT						
RIPARIAN VEGETATION EC METRIC GROUP	CALCULATED RATING	WEIGHTED RATING	CONFIDENCE	RANK	WEIGHT	NOTES: (give reasons for each assessment)
MARGINAL	23.2	7.7	3.9	1.0	100.0	marginal zone most important for year-round refuge habitat, overhanging vegetation important for habitat creation / variability
LOWER ZONE	27.6	9.2	4.2	2.0	100.0	lower zone has high seasonal importance for breeding habitat, also shading of aquatic habitats
UPPER ZONE	37.0	12.3	4.2	3.0	100.0	not directly important for instream habitat, but bank stability indirectly important, possibly some shading and litter input
3.0					300.0	
LEVEL 4 VEGRAI (%)				29.3		
VEGRAI EC				E		
AVERAGE CONFIDENCE				4.1		

	Zone		
	Marginal	Lower	Upper
VEGRAI % (Zone)	23.2	27.6	37.0
EC (Zone)	E	E	E
Confidence (Zone)	3.9	4.2	4.2

REASONS FOR PES

As the Vaal river system (particularly the system falling within the Highveld Alluvial vegetation type) is highly degraded, due to the introduction of exotic species and other anthropogenic impacts, a hypothetical reference position was determined using existing historical data, as well as the data collected from all the sites within the study area. Due to the lack of historical vegetation data for the Vet River and the highly degraded nature of this area the construction of a reference site for this site was particularly difficult. Reductions in exotic species diversity and abundance, as well as exotic species cover, were utilised in order to obtain a hypothetical reference site. Many of the decisions made in order to determine the hypothetical reference site were subjective decisions based on existing literature and field experience. The area is currently considerably degraded mainly due to the introduction of a number of exotic species. The exotic species in the area, in fact, contribute to a total of over 50% of the total number of species identified during the surveys. Furthermore, the lack of stochastic events, such as fire and flooding, are causing homogenization of the riparian vegetation at site EWR15. Due to the factors mentioned above under the section “Current Status” and the fact that these factors are not being remedied or arrested it must be assumed, in order to comply with cautionary principles, that the trajectory of change is negative.

Causes and sources

PES	CAUSES	SOURCES	F ¹ /NF ²	Conf ³
E	Terrestrial exotic invasive species	Anthropogenic	N	4
	Aquatic exotic invasive species	Anthropogenic	F	

1: Flow related

2: Non Flow related

3: Confidence

Trend

PES	TREND	TREND PES	TIME	REASONS	Conf
E	Negative	C Negative	0 years	According to the data collected, the application of the cautionary principle as well as the fact that no historical vegetation data was found for this site, a negative trend in the PES has been identified.	4

RECOMMENDED ECOLOGICAL CATEGORY (REC)

PES	REC	COMMENTS
E	E	Due to the fact that no previous surveys of this nature have been conducted in this area, the REC can only be given as E. There is a possibility that further surveys in the area may provide enough information to recommend an REC in future.

ALTERNATIVE ECs TO SERVE AS THE RANGE OF ECOLOGICAL RESERVE SCENARIOS**AEC C (Increased flows)**

PES	REC	AEC	COMMENTS	CONF
E	E	E	Although increasing the flow would not cause an increase in the PES, it would increase the ecological state of the area by reducing the percentage cover of exotic species and possibly flushing a number of the invasive aquatic species occurring in the area. The only way to cause a significant change in the PES of the area would be to undertake a rehabilitation program in the area.	3

AEC C (Decreased flows)

PES	REC	AEC	COMMENTS	CONF
n/a	n/a	n/a	Due to the low current PES it would be unwise to manage the flow in order to reduce the PES from its current level.	

4.5 EWR16, Downstream of Bloemhof Dam, Vaal River**4.5.1 General description**

The site downstream of Bloemhof Dam on the Vaal River consists of a relatively broad area of flow with shallow sloping banks, on which vegetation could easily colonise and recruit. The site selection at this site is, however, not ideal as the vegetation in the area has been disturbed by construction of weirs and bridges as well as the fact that the riparian vegetation has been completely transformed by anthropogenic disturbances and is not representative of the vegetation along this reach of the Vaal River. The riparian vegetation has been transformed in order to create recreational areas and a number of exotic tree species have been planted along the edge of the river, possibly to control erosion. Land use in the area is predominantly urban settlement, agricultural and pastoral farming and recreation.

4.5.2 Plan and cross section view.

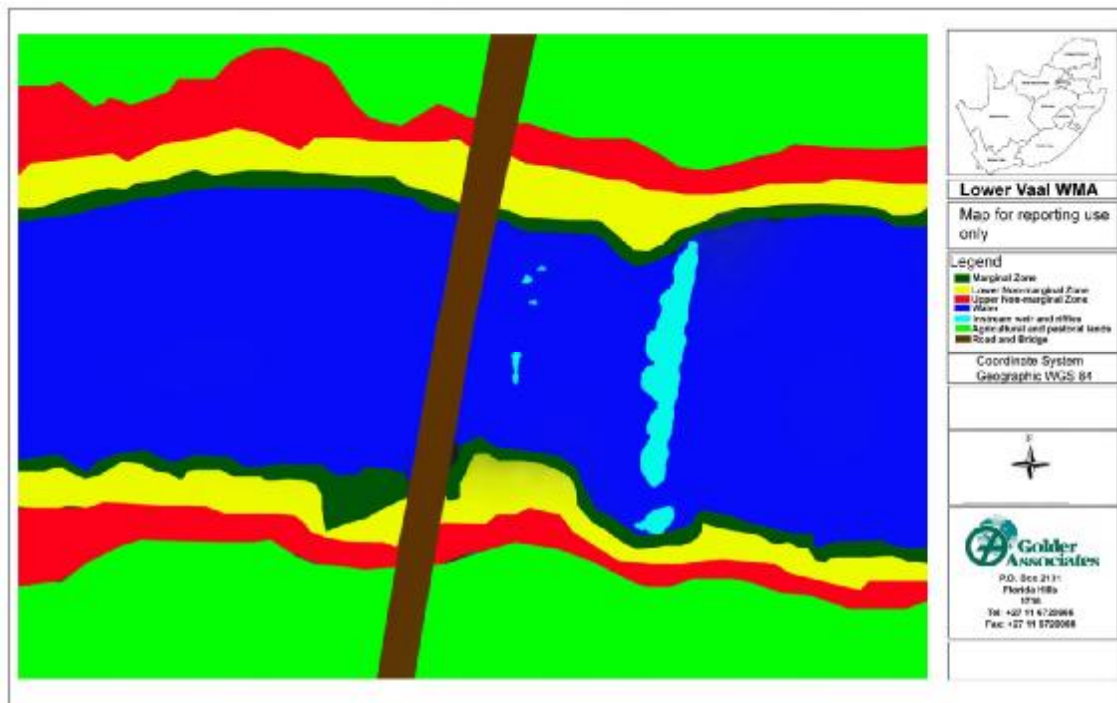

Figure 9: Plan view of Site EWR16



Figure 10: Cross-section view of site EWR16

4.5.3 Species composition

The marginal zone at Site EWR16 is dominated by graminoid and cyperoid species including *Cyperus denudatus*, *Phragmites australis*, *Cyperus longus* and *Pennisetum clandestinum*. The lower non-marginal zone is dominated by mainly by exotic graminoids and herbaceous species such as *Pennisetum clandestinum*, *Cirsium vulgare* with some individuals of the woody species *Acacia karroo*. The upper non-marginal zone is dominated by exotic tree species, mainly *Eucalyptus* spp, with some *Acacia karroo* and *Salix mucronata* present.

4.5.4 VEGRAI discussion

REFERENCE CONDITIONS

As the Vaal river system (particularly the system falling within the Highveld Alluvial vegetation type) is highly degraded, due to the introduction of exotic species and other anthropogenic impacts, a hypothetical reference position was determined using existing historical data, as well as the data collected from all the sites within the study area. Reductions in exotic species diversity and abundance, as well as exotic species cover, were utilised in order to obtain a hypothetical reference site. Many of the decisions made in order to determine the hypothetical reference site were subjective decisions based on existing literature and field experience.

RESULTS

Table 5 indicates the results of the VEGRAI assessment for EWR16.

Current status: The area is currently highly degraded due to the removal of indigenous species and transformation of the riparian vegetation by the introduction of a number of exotic species. The exotic species in the area, in fact, contribute to a total of over 70% of the total number of species identified during the surveys.

Trajectory of change: Due to the factors mentioned above under the section “Current Status” and the fact that these factors are not being remedied or arrested it must be assumed, in order to comply with cautionary principles, that the trajectory of change is negative.

LEVEL 4 VEGRAI EC : F

Table 5: EWR16 VEGRAI

LEVEL 4 ASSESSMENT						
RIPARIAN VEGETATION EC METRIC GROUP	CALCULATED RATING	WEIGHTED RATING	CONFIDENCE	RANK	WEIGHT	NOTES: (give reasons for each assessment)
MARGINAL	15.1	5.5	3.3	1.0	100.0	marginal zone most important for year-round refuge habitat, overhanging vegetation important for habitat creation / variability
LOWER ZONE	10.4	3.8	4.2	2.0	100.0	lower zone has high seasonal importance for breeding habitat, also shading of aquatic habitats
UPPER ZONE	22.8	6.2	4.2	3.0	75.0	not directly important for instream habitat, but bank stability indirectly important, possibly some shading and litter input
3.0					275.0	
LEVEL 4 VEGRAI (%)				15.5		
VEGRAI EC				F		
AVERAGE CONFIDENCE				3.9		

	Zone		
	Marginal	Lower	Upper
VEGRAI % (Zone)	15.1	10.4	22.8
EC (Zone)	F	F	E
Confidence (Zone)	3.3	4.2	4.2

REASONS FOR PES

The marginal zone at Site EWR16 is dominated by graminoid and cyperoid species including *Cyperus denudatus*, *Phragmites australis*, *Cyperus longus* and *Pennisetum clandestinum*. The lower non-marginal zone is dominated by mainly by exotic graminoids and herbaceous species such as *Pennisetum clandestinum*, *Cirsium vulgare* with some individuals of the woody species *Acacia karroo*. The upper non-marginal zone is dominated by exotic tree species, mainly *Eucalyptus* spp, with some *Acacia karroo* and *Salix mucronata* present. As the Vaal river system (particularly the system falling within the Highveld Alluvial vegetation type) is highly degraded, due to the introduction of exotic species and other anthropogenic impacts, a hypothetical reference position was determined using existing historical data, as well as the data collected from all the sites within the study area. Reductions in exotic species diversity and abundance, as well as exotic species cover, were utilised in order to obtain a hypothetical reference site. Many of the decisions made in order to determine the hypothetical reference site were subjective decisions based on existing literature and field experience. The area is currently highly degraded due to the removal of indigenous species and transformation of the riparian vegetation by the introduction of a number of exotic species. The exotic species in the area, in fact, contribute to a total of over 70% of the total number of species identified during the surveys. Due to the factors mentioned above under the section “Current Status” and the fact that these factors are not being remedied or arrested it must be assumed, in order to comply with cautionary principles, that the trajectory of change is negative.

Causes and sources

PES	CAUSES	SOURCES	F ¹ /NF ²	Conf ³
F	Terrestrial exotic invasive species	Anthropogenic	N	4
	Aquatic exotic invasive species	Anthropogenic	F	

1: Flow related

2: Non Flow related

3: Confidence

Trend

PES	TREND	TREND PES	TIME	REASONS	Conf
F	Negative	C Negative	0years	According to the data collected a negative trend in the PES has been identified.	4

RECOMMENDED ECOLOGICAL CATEGORY (REC)

PES	REC	COMMENTS
F	F	Due to the fact that no previous surveys of this nature have been conducted in this area, the REC can only be given as F. There is a possibility that further surveys in the area may provide enough information to recommend an REC in future.

ALTERNATIVE ECs TO SERVE AS THE RANGE OF ECOLOGICAL RESERVE SCENARIOS**AEC C (Increased flows)**

PES	REC	AEC	COMMENTS	CONF
F	F	F	Increasing the flow would not cause a significant change in the PES. The only way to increase vegetation condition in this area would be to undertake an extensive rehabilitation program.	4

AEC C (Decreased flows)

PES	REC	AEC	COMMENTS	CONF
n/a	n/a	n/a	Due to the low current PES it would be unwise to manage the flow in order to reduce the PES from its current level.	4

4.6 EWR17, Lloyds Weir, Harts River**4.6.1 General description**

The site at Lloyds Weir on the Harts River consists of a relatively broad area of flow with steep sloping banks, on which vegetation would not easily colonise and recruit. Erosion is also visible on the banks and much of the area has been degraded by the construction of infrastructure such as bridges and weirs. Although the site selection at this site is not ideal as the vegetation in the area has been disturbed by the construction of the bridge, it is representative of much of the vegetation along this reach of the Harts River as land use in the area is predominantly agricultural and pastoral farming with some mining activities also occurring in the area.

4.6.2 Plan and cross section view.



Figure 11: Plan view of Site EWR17



Figure 12: Cross-section view of site EWR17

4.6.3 Species composition

The marginal zone at Site EWR17 is dominated by aquatic, graminoid and cyperoid species including *Phragmites australis*, *Cynodon dactylon* and *Myriophyllum spicatum* while the lower non-marginal zone is dominated by mainly by graminoids and herbaceous species such as *Cynodon dactylon*, *Pennisetum clandestinum*, *Cirsium vulgare* and *Rorripa nasturtium-aquaticum*. The upper non-marginal zone is dominated by tree and shrub species including *Acacia karroo*, *Salix mucronata*, *Diospyros lycoides*, *Melianthus comosus* and *Asparagus sauveolens*.

4.6.4 VEGRAI discussion

REFERENCE CONDITIONS

This site did not fall within the Highveld Alluvial vegetation type and, in fact falls within the Upper Gariep Alluvial vegetation type. This vegetation type appears to be less impacted by the invasion of exotic species than the Highveld Alluvial vegetation type, possibly due to less agriculture in the surrounding areas due to a lower rainfall. Exotic species occur especially in areas where disturbance has taken place as is the case with this site. The area has been impacted by construction of bridges and other infrastructure as well as some mining activities. In these areas along the banks of the river the disturbed riparian vegetation has been invaded by some exotic species and pioneer grasses. Reductions in exotic species diversity and abundance, as well as exotic species cover, were utilised in

order to obtain a hypothetical reference site. Many of the decisions made in order to determine the hypothetical reference site were subjective decisions based on existing literature and field experience.

RESULTS

Table 6 indicates the results of the VEGRAI assessment for EWR17.

Current status: The area is currently considerably degraded due to the construction and mining activities that have disturbed much of the riparian vegetation and the introduction of a number of exotic species. The exotic species in the area contribute to a significant number of the total number of species identified during the surveys as well as a considerable percentage approximately 30% of the abundance recorded during the survey. The most significant reason for the low PES at this site is due to the degradation of the site as well as the invasion of the site by exotic species.

Trajectory of change: Due to the factors mentioned above under the section “Current Status” and the fact that these factors are not being remedied or arrested it must be assumed, in order to comply with cautionary principles, that the trajectory of change is negative.

LEVEL 4 VEGRAI EC : **D**

Table 6: EWR17 VEGRAI

LEVEL 4 ASSESSMENT						
RIPARIAN VEGETATION EC METRIC GROUP	CALCULATED RATING	WEIGHTED RATING	CONFIDENCE	RANK	WEIGHT	NOTES: (give reasons for each assessment)
MARGINAL	45.3	15.1	3.7	1.0	100.0	marginal zone most important for year-round refuge habitat, overhanging vegetation important for habitat creation / variability
LOWER ZONE	47.5	15.8	4.0	2.0	100.0	lower zone has high seasonal importance for breeding habitat, also shading of aquatic habitats
UPPER ZONE	50.1	16.7	4.0	3.0	100.0	not directly important for instream habitat, but bank stability indirectly important, possibly some shading and litter input
3.0					300.0	
LEVEL 4 VEGRAI (%)				47.6		
VEGRAI EC				D		
AVERAGE CONFIDENCE				3.9		

	Zone		
	Marginal	Lower	Upper
VEGRAI % (Zone)	45.3	47.5	50.1
EC (Zone)	D	D	D
Confidence (Zone)	3.7	4.0	4.0

REASONS FOR PES

This was the first site in the study that did not fall within the Highveld Alluvial vegetation type and, in fact falls within the Upper Gariep Alluvial vegetation type. This vegetation type appears to be less impacted by the invasion of exotic species than the Highveld Alluvial vegetation type, possibly due to less agriculture in the surrounding areas due to a lower rainfall. Exotic species occur especially in areas where disturbance has taken place as is the case with this site. The area has been impacted by construction of bridges and other infrastructure as well as some mining activities. In these areas along the banks of the river the disturbed riparian vegetation has been invaded by some exotic species and pioneer grasses. Reductions in exotic species diversity and abundance, as well as exotic species cover, were utilised in order to obtain a hypothetical reference site. Many of the decisions made in order to determine the hypothetical reference site were subjective decisions based on existing literature and field experience. The area is currently considerably degraded due to the construction and mining activities that have disturbed much of the riparian vegetation and the introduction of a number of exotic species. The exotic species in the area contribute to a significant number of the total number of species identified during the surveys as well as a considerable percentage approximately 30% of the abundance recorded during the survey. The most significant reason for the low PES at this site is due to the degradation of the site as well as the invasion of the site by exotic species. Due to the factors mentioned above under the section "Current Status" and the fact that these factors are not being remedied or arrested it must be assumed, in order to comply with cautionary principles, that the trajectory of change is negative.

Causes and sources

PES	CAUSES	SOURCES	F ¹ /NF ²	Conf ³
D	Terrestrial exotic invasive species	Anthropogenic	N	4
	Aquatic exotic invasive species	Anthropogenic	F	

1: Flow related

2: Non Flow related

3: Confidence

Trend

PES	TREND	TREND PES	TIME	REASONS	Conf
D	Negative	D Negative	0 years	According to the data collected a negative trend in the PES has been identified.	4

RECOMMENDED ECOLOGICAL CATEGORY (REC)

PES	REC	COMMENTS
D	D	Due to the fact that no previous surveys of this nature have been conducted in this area, the REC can only be given as D. There is a possibility that further surveys in the area may provide enough information to recommend an REC in future.

ALTERNATIVE ECs TO SERVE AS THE RANGE OF ECOLOGICAL RESERVE SCENARIOS**AEC C (Increased flows)**

PES	REC	AEC	COMMENTS	CONF
D	D	D	Although increasing the flow would not cause an increase in the PES, it could possibly increase the ecological state of the area flushing a number of the invasive aquatic species occurring in the area.	3

AEC C (Decreased flows)

PES	REC	AEC	COMMENTS	CONF
n/a	n/a	n/a	Due to the low current PES it would be unwise to manage the flow in order to reduce the PES from its current level.	

4.7 EWR18, Schmidtsdrif, Vaal River**4.7.1 General description**

The site at Schmidtsdrif on the Vaal River consists of a broad area of flow with moderately sloping banks, on which vegetation would easily colonise and recruit. Vegetated sand banks indicate that few flood events take place in this reach of the river and the creation of patches for the colonisation of species due to floods is seldom encountered. Disturbance in the area is mainly due to anthropogenic impacts such as the utilisation of the vegetation in the area for grazing, fuel and possibly medicinal plant species and mining activities that are widespread along the banks of the river. Erosion is also visible on the banks and much of the area has been degraded due to the mining activities on the banks of the river. Although the site selection at this site is not ideal as the vegetation in the area has been disturbed, it is representative of much of the vegetation along this reach of the Vaal River as land use in the area is predominantly mining with some agricultural and pastoral farming also occurring in the area.

4.7.2 Plan and cross section view.

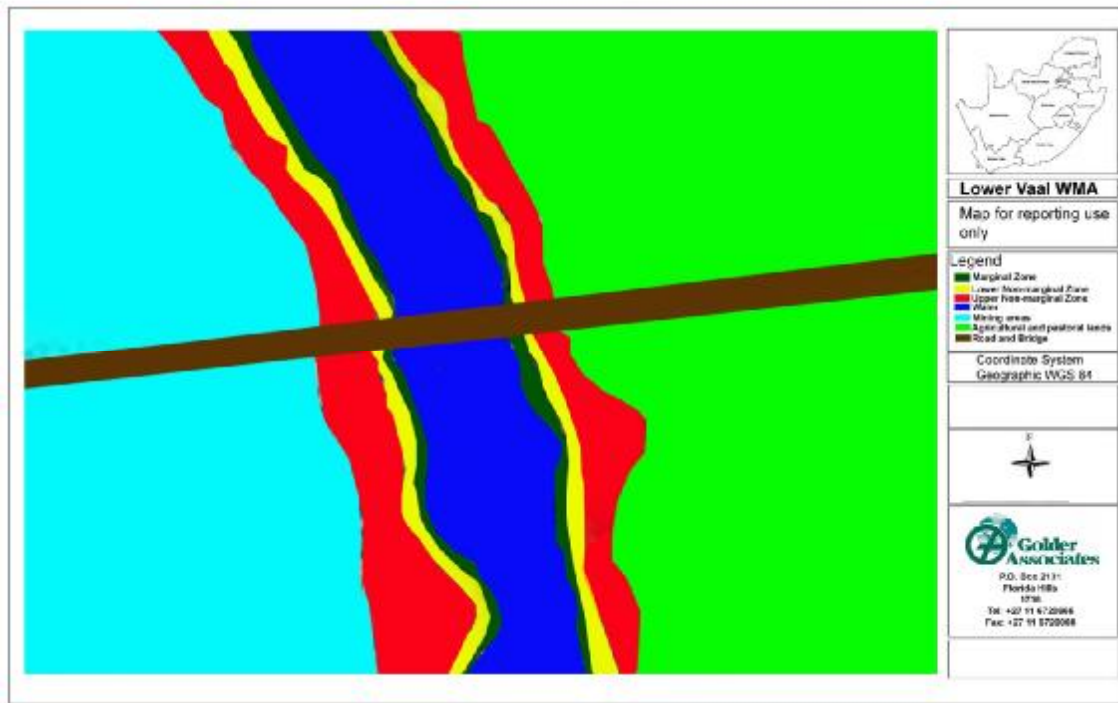

Figure 13: Plan view of Site EWR18



Figure 14: Cross-section view of site EWR18

4.7.3 Species composition

The marginal zone at Site EWR18 is dominated by graminoid and cyperoid species including *Panicum coloratum*, *Sporobolus africanus*, *Phragmites australis* and *Myriophyllum spicatum* while the lower non-marginal zone is dominated by mainly by graminoids and herbaceous species such as *Chloris virgata*, *Cynodon dactylon*, *Eragrostis* spp., *Paspalum distichum*, *Sporobolus africanus*, *Xanthium strumarium*, *Sporobolus fimbriatus*, *Clematis brachiata*, *Lycium arenicola*, and the upper non-marginal zone is dominated by tree and shrub species including *Acacia karroo*, *Salix mucronata*, *Diospyros lycoides*, *Melianthus comosus* and *Rhus pyroides*.

4.7.4 VEGRAI discussion

REFERENCE CONDITIONS

This site did not fall within the Highveld Alluvial vegetation type and, in fact falls within the Upper Gariep Alluvial vegetation type. This vegetation type appears to be less impacted by the invasion of exotic species than the Highveld Alluvial vegetation type, possibly due to less agriculture in the surrounding areas due to a lower rainfall. Exotic species occur especially in areas where disturbance has taken place as is the case with this site. The area has been impacted by construction of bridges and other infrastructure as well as some mining activities. In these areas along the banks of the river the disturbed riparian vegetation has been invaded by some exotic species and pioneer grasses. Reductions in exotic species diversity and abundance, as well as exotic species cover, were utilised in order to obtain a hypothetical reference site. Many of the decisions made in order to determine the hypothetical reference site were subjective decisions based on existing literature and field experience.

RESULTS

Table 1 indicates the results of the VEGRAI assessment for EWR18.

Current status: The area is currently considerably degraded due to the mining activities on the banks of the river resulting in an inflow of silt and the introduction of exotic species in the area. Although the number of exotic species occurring in the area is considerably less than many of the other sites the exotic species only contribute to approximately 20% of the species recorded in the area. The exotic species that appears to be having the greatest impact on the area is the aquatic weed *Myriophyllum spicatum* which has colonised and taken over the aquatic habitat. This species, if it remains unchecked may cause considerable damage in future. Furthermore, the lack of stochastic events, such as flooding may be aiding the colonisation by this species at site EWR12.

Trajectory of change: Due to the factors mentioned above under the section “Current Status” and the fact that these factors are not being remedied or arrested it must be assumed, in order to comply with cautionary principles, that the trajectory of change is negative.

LEVEL 4 VEGRAI EC : C/D

Table 7: EWR18 VEGRAI

LEVEL 4 ASSESSMENT						
RIPARIAN VEGETATION EC METRIC GROUP	CALCULATED RATING	WEIGHTED RATING	CONFIDENCE	RANK	WEIGHT	NOTES: (give reasons for each assessment)
MARGINAL	49.0	16.3	3.7	1.0	100.0	marginal zone most important for year-round refuge habitat, overhanging vegetation important for habitat creation / variability
LOWER ZONE	63.4	21.1	4.0	2.0	100.0	lower zone has high seasonal importance for breeding habitat, also shading of aquatic habitats
UPPER ZONE	71.0	23.7	4.0	3.0	100.0	not directly important for instream habitat, but bank stability indirectly important, possibly some shading and litter input
3.0					300.0	
LEVEL 4 VEGRAI (%)				61.2		
VEGRAI EC				C/D		
AVERAGE CONFIDENCE				3.9		

	Zone		
	Marginal	Lower	Upper
VEGRAI % (Zone)	49.0	63.4	71.0
EC (Zone)	D	C	C
Confidence (Zone)	3.7	4.0	4.0

REASONS FOR PES

This site did not fall within the Highveld Alluvial vegetation type and, in fact falls within the Upper Gariep Alluvial vegetation type. This vegetation type appears to be less impacted by the invasion of exotic species than the Highveld Alluvial vegetation type, possibly due to less agriculture in the surrounding areas due to a lower rainfall. Exotic species occur especially in areas where disturbance has taken place as is the case with this site. The area has been impacted by construction of bridges and other infrastructure as well as some mining activities. In these areas along the banks of the river the disturbed riparian vegetation has been invaded by some exotic species and pioneer grasses. Reductions in exotic species diversity and abundance, as well as exotic species cover, were utilised in order to obtain a hypothetical reference site. Many of the decisions made in order to determine the hypothetical reference site were subjective decisions based on existing literature and field experience. The area is currently considerably degraded due to the mining activities on the banks of the river resulting in an inflow of silt and the introduction of exotic species in the area. Although the number of exotic species occurring in the area is considerably less than many of the other sites the exotic species only contribute to approximately 20% of the species recorded in the area. The exotic species that appears to be having the greatest impact on the area is the aquatic weed *Myriophyllum spicatum* which has colonised and taken over the aquatic habitat. This species, if it remains unchecked may cause considerable damage in future. Furthermore, the lack of stochastic events, such as flooding may be aiding the colonisation by this species at site EWR12. Due to the factors mentioned above under the section "Current Status" and the fact that these factors are not being remedied or arrested it must be assumed, in order to comply with cautionary principles, that the trajectory of change is negative.

Causes and sources

PES	CAUSES	SOURCES	F ¹ /NF ²	Conf ³
C/D	Terrestrial exotic invasive species	Anthropogenic	N	4
	Aquatic exotic invasive species	Anthropogenic	F	

1: Flow related

2: Non Flow related

3: Confidence

Trend

PES	TREND	TREND PES	TIME	REASONS	Conf
C/D	Negative	C Negative	10 years	According to the data collected a negative trend in the PES has been identified.	4

RECOMMENDED ECOLOGICAL CATEGORY (REC)

PES	REC	COMMENTS
C/D	C/D	Due to the fact that no previous surveys of this nature have been conducted in this area, the REC can only be given as C/D. There is a possibility that further surveys in the area may provide enough information to recommend an REC in future.

ALTERNATIVE ECs TO SERVE AS THE RANGE OF ECOLOGICAL RESERVE SCENARIOS**AEC C (Increased flows)**

PES	REC	AEC	COMMENTS	CONF
C/D	C/D	C/D	Although increasing the flow would not cause an increase in the PES, it would increase the ecological state of the area by reducing the percentage cover of exotic species and possibly flushing a number of the invasive aquatic species occurring in the area.	3

AEC C (Decreased flows)

PES	REC	AEC	COMMENTS	CONF
n/a	n/a	n/a	Due to the low current PES it would be unwise to manage the flow in order to reduce the PES from its current level.	

4.8 EWR19, Lillydale Lodge, Riet River**4.8.1 General description**

The site at Lillydale Lodge on the Riet River consists of a relatively broad area of flow with moderately sloping banks on the western side which are considerably impacted by previous mining activities and the introduction of exotic species. On the eastern bank there is a very small bank with a shallow slope before rising to a steep cliff which would not allow for easy colonisation and recruitment. The site selection at this site is, however, ideal as the vegetation in the area has been disturbed on much of this reach of the river by mining activities and stock grazing in the past. This area has recently been declared a national park, but much degradation is still evident from previous activities. Land use in the area is nature reserve at the moment but was previously pastoral farming and mining.

4.8.2 Plan and cross section view.

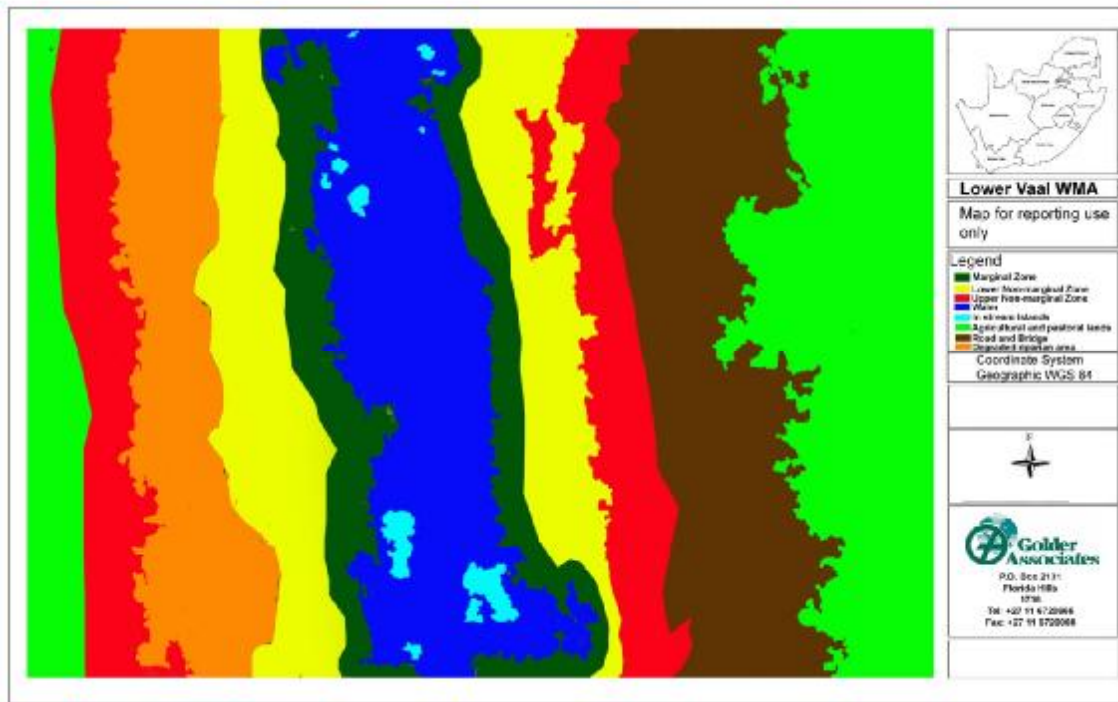

Figure 15: Plan view of Site EWR19



Figure 16: Cross-section view of site EWR19

4.8.3 Species composition

The marginal zone at Site EWR19 is dominated by graminoid and cyperoid species including *Cyperus denudatus*, *Cyperus longus*, *Panicum coloratum*, *Cynodon dactylon*, *Sporobolus fimbriatus*, *Phragmites australis* and *Myriophyllum spicatum* while the lower non-marginal zone is dominated by mainly by graminoids and woody species mainly *Cynodon dactylon* and *Eucalyptus* spp. *Eragrostis plana*, , *Xanthium strumarium* and *Nidorella* spp. and the upper non-marginal zone is dominated by tree and shrub species including *Acacia karroo*, *Salix mucronata*, *Diospyros lycoides*, *Melianthus comosus* and *Rhus pyroides*.

4.8.4 VEGRAI discussion

REFERENCE CONDITIONS

This site also does not fall within the Highveld Alluvial vegetation type and falls within the Upper Gariep Alluvial vegetation type. This vegetation type appears to be less impacted by the invasion of exotic species than the Highveld Alluvial vegetation type, possibly due to less agriculture in the surrounding areas due to a lower rainfall. Exotic species occur especially in areas where disturbance has taken place as is the case with this site. The area has been declared a national park but has been previously impacted by mining activities and farming activities. In these previously mined areas along the banks of the river the disturbed riparian vegetation has been invaded by some exotic species and pioneer grasses. Reductions in exotic species diversity and abundance, as well as exotic species cover, were utilised in order to obtain a hypothetical reference site. Many of the decisions made in order to determine the hypothetical reference site were subjective decisions based on existing literature and field experience..

RESULTS

Table 8 indicates the results of the VEGRAI assessment for EWR19.

Current status: The area is currently degraded due to the introduction of a number of exotic species and the previous mining and farming impacts. The exotic species in the area, in fact, contribute to a total of only 20% of the total number of species identified during the surveys, but do make up a considerable amount of the local biomass.

Trajectory of change: Due to the factors mentioned above under the section “Current Status” and the fact that these factors are not being remedied or arrested it must be assumed, in order to comply with cautionary principles, that the trajectory of change is negative.

LEVEL 4 VEGRAI EC : **D****Table 8:** EWR19 VEGRAI

LEVEL 4 ASSESSMENT						
RIPARIAN VEGETATION EC METRIC GROUP	CALCULATED RATING	WEIGHTED RATING	CONFIDENCE	RANK	WEIGHT	NOTES: (give reasons for each assessment)
MARGINAL	65.3	21.8	3.7	1.0	100.0	marginal zone most important for year-round refuge habitat, overhanging vegetation important for habitat creation / variability
LOWER ZONE	47.5	15.8	4.0	2.0	100.0	lower zone has high seasonal importance for breeding habitat, also shading of aquatic habitats
UPPER ZONE	55.3	18.4	4.0	3.0	100.0	not directly important for instream habitat, but bank stability indirectly important, possibly some shading and litter input
3.0					300.0	
LEVEL 4 VEGRAI (%)				56.0		
VEGRAI EC				D		
AVERAGE CONFIDENCE				3.9		

	Zone		
	Marginal	Lower	Upper
VEGRAI % (Zone)	65.3	47.5	55.3
EC (Zone)	C	D	D
Confidence (Zone)	3.7	4.0	4.0

REASONS FOR PES

This site also does not fall within the Highveld Alluvial vegetation type and falls within the Upper Gariep Alluvial vegetation type. This vegetation type appears to be less impacted by the invasion of exotic species than the Highveld Alluvial vegetation type, possibly due to less agriculture in the surrounding areas due to a lower rainfall. Exotic species occur especially in areas where disturbance has taken place as is the case with this site. The area has been declared a national park but has been previously impacted by mining activities and farming activities. In these previously mined areas along the banks of the river the disturbed riparian vegetation has been invaded by some exotic species and pioneer grasses. Reductions in exotic species diversity and abundance, as well as exotic species cover, were utilised in order to obtain a hypothetical reference site. Many of the decisions made in order to determine the hypothetical reference site were subjective decisions based on existing literature and field experience. The area is currently degraded due to the introduction of a number of exotic species and the previous mining and farming impacts. The exotic species in the area, in fact, contribute to a total of only 20% of the total number of species identified during the surveys, but do make up a considerable amount of the local biomass. Due to the factors mentioned above under the section "Current Status" and the fact that these factors are not being remedied or arrested it must be assumed, in order to comply with cautionary principles, that the trajectory of change is negative.

Causes and sources

PES	CAUSES	SOURCES	F ¹ /NF ²	Conf ³
D	Terrestrial exotic invasive species	Anthropogenic	N	4
	Aquatic exotic invasive species	Anthropogenic	F	

1: Flow related

2: Non Flow related

3: Confidence

Trend

PES	TREND	TREND PES	TIME	REASONS	Conf
D	Stable	D Stable	10 years	According to the data collected a stable trend in the PES has been identified.	4

RECOMMENDED ECOLOGICAL CATEGORY (REC)

PES	REC	COMMENTS
D	D	Due to the fact that no previous surveys of this nature have been conducted in this area, the REC can only be given as D. There is a possibility that further surveys in the area may provide enough information to recommend an REC in future.

ALTERNATIVE ECs TO SERVE AS THE RANGE OF ECOLOGICAL RESERVE SCENARIOS

AEC C (Increased flows)

PES	REC	AEC	COMMENTS	CONF
D	D	D	Due to the nature of the disturbance in the area and the fact that these disturbances have the most influence on the PES it is unlikely that changing the flow regime would have much impact on the PES.	3

AEC C (Decreased flows)

PES	REC	AEC	COMMENTS	CONF
n/a	n/a	n/a	Due to the low current PES it would be unwise to manage the flow in order to reduce the PES from its current level.	

5 DISCUSSION

Most of the EWR sites surveyed during the study showed considerable amounts of degradation due to human activities, including mining and agricultural activities as well as the construction of infrastructure and settlement activities. The degradation in these areas are however not directly related to the flow regime and any alteration in flow regime is unlikely to have much, if any, effect on the PES of the already altered vegetation at any of the sites. Most of the sites require extensive rehabilitation in order to return them to a semi-natural state. Some EWR sites were extensively degraded and total transformation of the natural vegetation had taken place, such as Site EWR16. These sites will take many years and a considerable financial undertaking to rehabilitate and were poorly selected for a study of this kind. The VEGRAI system, although a good broad scale method of analysing the ecological status of riparian vegetation does appear to have a number of shortfalls when utilised for this type of study. Firstly, the VEGRAI system appears to have been developed for an area where the woody component is far better represented than in many of the sites studied for this project. The marginal and aquatic vegetation is much more likely to be affected by flow regime, however, because of the weight of the woody vegetation (which is usually not in the marginal zone at sites in the Vaal River system) the results are skewed towards the vegetation types least likely to be affected by a change in flow regime.

6 RECOMMENDATIONS

Improved site selection for the determination of vegetation ecological status.

Refinement of the VEGRAI system for river systems with less woody vegetation.

Refinement of the VEGRAI system in order to account for the increased importance of the marginal and aquatic zones of the water

7 LIMITATIONS

This Document has been provided by Golder Associates Africa Pty Ltd (“Golder”) subject to the following limitations:

- (i) VEGRAI was utilised as the data processing tool on request of the client and any restrictions and/or limitations of this methodology will be inherent in this report.
- (ii) This study was limited to a single field survey and the restrictions and/or limitations of such a “snapshot” survey will be inherent in the findings of the study and therefore also this report.
- (iii) The study was conducted during the dry season (June 2008) and therefore species with limited growing season such as geophytes, orchids and others will be excluded from the findings of this report. Protected and rare species that may occur on the banks of the Vaal River may include certain of these species.
- (ii) The scope and the period of Golder’s Services are as described in Golder’s proposal, and are subject to restrictions and limitations. Golder did not perform a complete assessment of all possible conditions or circumstances that may exist at the site referenced in the Document. If a service is not expressly indicated, do not assume it has been provided. If a matter is not addressed, do not assume that any determination has been made by Golder in regards to it.
- (iii) Conditions may exist which were undetectable given the limited nature of the enquiry Golder was retained to undertake with respect to the site. Variations in conditions may occur between investigatory locations, and there may be special conditions pertaining to the site which have not been revealed by the investigation and which have not therefore been taken into account in the Document. Accordingly, additional studies and actions may be required.
- (iv) In addition, it is recognised that the passage of time affects the information and assessment provided in this Document. Golder’s opinions are based upon information that existed at the time of the production of the Document. It is understood that the Services provided allowed Golder to form no more than an opinion of the actual conditions of the site at the time the site was visited and cannot be used to assess the effect of any subsequent changes in the quality of the site, or its surroundings, or any laws or regulations.

-
- (v) Any assessments made in this Document are based on the conditions indicated from published sources and the investigation described. No warranty is included; either express or implied, that the actual conditions will conform exactly to the assessments contained in this Document.
- (vi) Where data supplied by the client or other external sources, including previous site investigation data, have been used, it has been assumed that the information is correct unless otherwise stated. No responsibility is accepted by Golder for incomplete or inaccurate data supplied by others.
- (vii) The Client acknowledges that Golder may have retained sub-consultants affiliated with Golder to provide Services for the benefit of Golder. Golder will be fully responsible to the Client for the Services and work done by all of its sub-consultants and subcontractors. The Client agrees that it will only assert claims against and seek to recover losses, damages or other liabilities from Golder and not Golder's affiliated companies. To the maximum extent allowed by law, the Client acknowledges and agrees it will not have any legal recourse, and waives any expense, loss, claim, demand, or cause of action, against Golder's affiliated companies, and their employees, officers and directors.
- (viii) This Document is provided for sole use by the Client and is confidential to it and its professional advisers. No responsibility whatsoever for the contents of this Document will be accepted to any person other than the Client. Any use which a third party makes of this Document, or any reliance on or decisions to be made based on it, is the responsibility of such third parties. Golder accepts no responsibility for damages, if any, suffered by any third party as a result of decisions made or actions based on this Document.

GOLDER ASSOCIATES AFRICA (PTY) LTD

R. Heath

\\JOH1-S-FS1\GAADATA\PROJECTS\8856 - LOWER VAAL WMA\REPORTS\FINAL REPORTS DWA 2011\ECOCCLASSIFICATION\APPENDIX E_VEGETATION REPORT.DOCX

D. Otto

**APPENDIX F
GEOMORPHOLOGY ASSESSMENT**

Fluvius Environmental Consultants

Managing water for the environment

Postal: Postnet Suite 50, Private Bag X1, Vlaeberg, 8018
Tel: 082 880 4393
Fax: 086 503 8168
E-mail: mark.rountree@iburst.co.za

GEOMORPHOLOGY EWR REPORT:

**Additional specialist information for the Ecological Reserve
Determination of the Middle and Lower Vaal**

M.W. Rountree

June 2010

Table of Contents

1	INTRODUCTION	3
1.1	Site Information.....	3
1.2	River and Site Characteristics	3
2	METHODS FOR DETERMINING FLOW REQUIREMENTS FOR GEOMORPHOLOGY	4
2.1	Morphological Cues.....	4
2.2	Sediment Transport Modelling.....	4
2.2.1	Geomorphologically Effective Flows.....	5
2.2.2	Methodology	6
3	RESULTS FROM PBMT MODELLING.....	7
4	FLOOD REQUIREMENTS FOR THE EWR SITES	16
4.1	Flood motivations for EWR 12	16
4.2	Flood motivations for EWR 13	16
4.3	Flood motivations for EWR 14	17
4.4	Flood motivations for EWR 15	17
4.5	Flood motivations for EWR 16	18
4.6	Flood motivations for EWR 17	18
4.7	Flood motivations for EWR 18	19
4.8	Flood motivations for EWR 19	19
5	SUMMARY OF CONFIDENCES IN ASSESSMENT AND RESULTS.....	20
6	REFERENCES	21

1 INTRODUCTION

This report documents the geomorphological data collected and analysis undertaken for the Middle and Lower Vaal River and associated tributaries, conducted as part of a Comprehensive River Determination study conducted in 2008.

The availability of hydrological data enabled potential bed material transport (PBMT) modelling to be undertaken at the EWR (Environmental Water Requirement) sites. This modelling usually greatly improves the confidence of flow requirements for geomorphology in bedload dominated rivers, as the results can be used in conjunction with the more traditional methods of using sedimentary and morphological cues to determine EWR requirements for bed and channel maintenance.

This report is specifically focuses on the methods concerning the determination of the required EWR's. For aspects of the study relating to the determination of the Reference State and Present Ecological State, please refer to the EcoClassification report.

1.1 Site Information

Eight sites (Table 1) were selected for the Comprehensive Ecological Reserve assessment of the Middle and Lower Vaal Water Management Areas (WMAs). These sites were selected to represent reaches of the various resource units which were identified within the WMA. Specialist assessments of the geomorphological Present Ecological State (PES) were undertaken using the Level IV Geomorphological Assessment Index (Rowtree and du Preez, *in prep*).

Table 1: Location and information of the EWR sites in this study.

EWR SITE No.	Site Name	GPS co-ordinates	Weir used for hydrology	Regional Slope	Geomorph PES
12	Vermaasdrift on Vaal River	S26.93615; E26.85025	C2H018	0.00041	C/D
13	Regina Bridge on Vaal River	S27.10413; E26.52185	C2H061	0.00028	C
14	Proklameerdrift on Vals River	S27.29126; E26.48470	C6H001	0.00066	B/C
15	Fisantkraal on Vet River	S27.93482; E26.12569	C4H004	0.00028	C
16	Vaal downstream of Bloemhof Dam	S27.65541; E25.59564	C9H021	0.00043	D/E
17	Lloyds weir on Harts River	S28.37694; E24.30305	C3H013	0.00036	D
18	Schmidtsdrift on Vaal River	S28.70758; E24.07578	C9H024	0.00021	C/D
19	Lilydale Lodge – Riet River	S29 02 18.3; E24 30 10.2	C5H016	0.00170	C

1.2 River and Site Characteristics

Rapid assessments of sediment size distribution were conducted at each of the EWR sites. The different sediment distributions can have an impact on the size of flows required to maintain bed mobility and sediment transport at each site, since the size of the sediment

dictates the energy of the floods required for the maintenance of the channel bed and bank characteristics (channel maintenance).

The regional slopes of sites 12, 13, 14, 15, 16, 17, and 18 are extremely low, whereas the regional slope of EWR 19 (a tributary) is an order of magnitude steeper (Table 1) and this is reflected in the bedrock nature of this site.

2 METHODS FOR DETERMINING FLOW REQUIREMENTS FOR GEOMORPHOLOGY

Flow requirements for the maintenance of channel form, or geomorphology, can generally be determined using one, or a combination, of two possible approaches. The first relies on specialist knowledge and experience to identify alluvial morphological cues at the site and within the reach which are associated with regular flooding return frequencies (such as active, seasonal and ephemeral paired benches and terraces). The second approach uses the catchment hydrology and site-specific hydraulic characteristics to model the long term potential sediment movement within the river to identify so-called geomorphologically effective discharges. These are ranges of flows which are responsible for a disproportionately large amount of the long term sediment transport (geomorphic work) which is happening at the site.

2.1 Morphological Cues

The rivers in this study area are very low energy systems. Low shear stresses; even at high flood flows; mean that under natural conditions the ability of the river to flush sediments and scour the bed is very limited. The system is however relatively sediment poor (hence the bedrock bases and lack of mobile larger sediment components), and yields of bedload from the catchment are dampened by the low slopes. These low energy characteristics explain why, even with the highly altered flow regime and grossly elevated baseflows, the islands in these lower reaches have remained relatively stable. This is due to the limited capacity of the river to erode.

The limited availability of bedload; reduction in flood flows; trapping of sediment in the numerous dams and weirs along the main stem and tributaries and high degree of physical anthropogenic bank disturbance (particularly at our EWR sites which have been usually selected at or very close to bridge crossings) means that morphological cues (benches and terraces correlated with significant flood return intervals) are consequently poorly developed or absent.

2.2 Sediment Transport Modelling

The form (morphology) of a river channel is dependent on the interaction between the supply of sediment from its catchment, and the ability, or capacity, of that section of the river to transport the sediment it is supplied with. The ability of the river to move sediment is referred to as its sediment transport capacity. Sediment supply and sediment transport capacity interact such that:

- where sediment supply is less than the sediment transport capacity, there is an excess of erosive energy, resulting in net erosion, causing the river channel to erode its bed/banks and incise; but
- where sediment supply is greater than sediment transport capacity, there is an excess of sediment, resulting in net deposition and the development of an aggrading river/floodplain environment.

The interactions described above are generally considered over very long timescales. The Elefantas and Limpopo Rivers in Mozambique are primarily alluvial river systems, meaning that, in the very long term (hundreds to thousands of years), sediment supply is greater than the transport capacity of the river channel.

Over shorter timescales, which are of more interest to river managers (years and decades in southern Africa), studies in southern African rivers have demonstrated that rivers experience periods of metastability or quasi-stability interrupted by periods of rapid change (Rountree *et al*, 2001; Rountree and Rogers, 2004; Parsons *et al*, 2006). During these timescales, it is the discharge of water and sediment supply that determines channel form. Where changes in these driving factors occur, the channel form will adjust in sympathy with the imposed change. This is of significance as the channel form provides the physical habitat for riverine biota.

Where key sediments are required to be moved or flushed, entrainment velocities required to achieve movement of the key sediments can be derived from the hydraulic data.

2.2.1 Geomorphologically Effective Flows

Geomorphologically effective flows are those discharges that, over the longer term, are responsible for transporting disproportionately larger proportions of the sediment load (relative to their duration). These are essentially the flows that do the most “work” in determining the sediment transport capacity of the channel, and therefore influencing its form.

The calculation of these flows is essentially the sediment transport potential of a particular flow event, multiplied by its duration, which yields its potential contribution to the sediment transport of the system in the long term. The theoretical position taken in these methods is that two sets of discharges are significant in maintaining channel form in southern African rivers:

- 1) a set of geomorphologically effective discharges in the 5-0.1% range on the 1-day daily flow duration curve, which transport a disproportionately large volume of the sediment in the longer term, and
- 2) larger ‘re-set’ flood events such as the flood events of 2000, which can reshape the channel and remove vegetation from the banks and floodplain.

The theoretical basis for these assumptions is presented in Dollar & Rowntree (2003). These methodologies have been used in various ecological flow determination studies in South Africa (e.g. on the Thukela, Elands, Letaba, Waterval and Inkomati Rivers) and

Mozambique (e.g. the lower Zambezi River). Whilst it is possible to manage flows in the 5 to 0.1% range of the flow duration curve, the large “re-set” events are not manageable events. The focus of flow requirement assessments is therefore focussed on the 5 to 0.1% range of flows.

2.2.2 Methodology

The methods employed to determine geomorphologically effective flows for each of the sites are described below.

The observed daily flows from nearby gauges, together with the regional slope (Table 1), rating curves (provided by the hydraulician) and sediment characteristics for the site or reach were used to model potential bed material transport at each site under the recent (over the observed flow record) flow conditions, using Yang's (Yang, 1973) total load equations to determine the effectiveness of discharges. This modelling technique assumes:

- 1) The bed material sampled at the site is representative of the supply of bed material to the channel (hence potential bed material load as opposed to bed load);
- 2) Bed material sampling can be averaged at each EWR site and used to represent the cross-section;
- 3) The supply of bed material to each EWR site is based on the existing bed material and its size distribution, and is available for transport at all discharges; and that
- 4) Average conditions can be used.

A full, detailed description of the technique can be found in Dollar & Rowntree (2003).

Although the Vaal is not strongly bedload system, maintenance of the bed habitats is important for biota. In this study we focussed on the mobile component of the bed material at each site (since many sites are located on atypical bedrock riffle areas, and most of the large boulders and cobbles are likely to be insitu weathered material rather than fluvially transported sediment, as evidenced by the angular nature of these larger rocks). This approach was adopted for sites where reliable hydrological (flow) records existed.

3 RESULTS FROM PBMT MODELLING

The Potential Bed Material Transport (PBMT) modelling indicated that, for most sites, entrainment and transport of the larger angular cobbles and boulders is very seldom, if ever, achieved. These findings confirmed the initial suspicions from the site visits that the coarser bed material (cobbles and boulders) is more likely to be locally derived than part of the regularly transported bedload component of the sediment of the river.

In most cases even under natural flow conditions there would only be sufficient energy to transport the smaller fractions of the bed material. The boulders and cobbles at the site are derived locally from the underlying dolerite dykes that cross the river, and should not be considered as part of the regularly transported bedload. Additional course material may have been introduced historically for drift crossings.

Focus was thus given to the finer components of the sediment load in the Vaal – the fine sands and gravels which are ecologically important. Additional consideration was also given to the effects of dams on sediment transport and availability when setting the flood requirements for channel maintenance.

EWR 12

The 340 m³/s discharge class is the effective discharge for fines at this site and is responsible for transport of most of the fine sands and gravels.

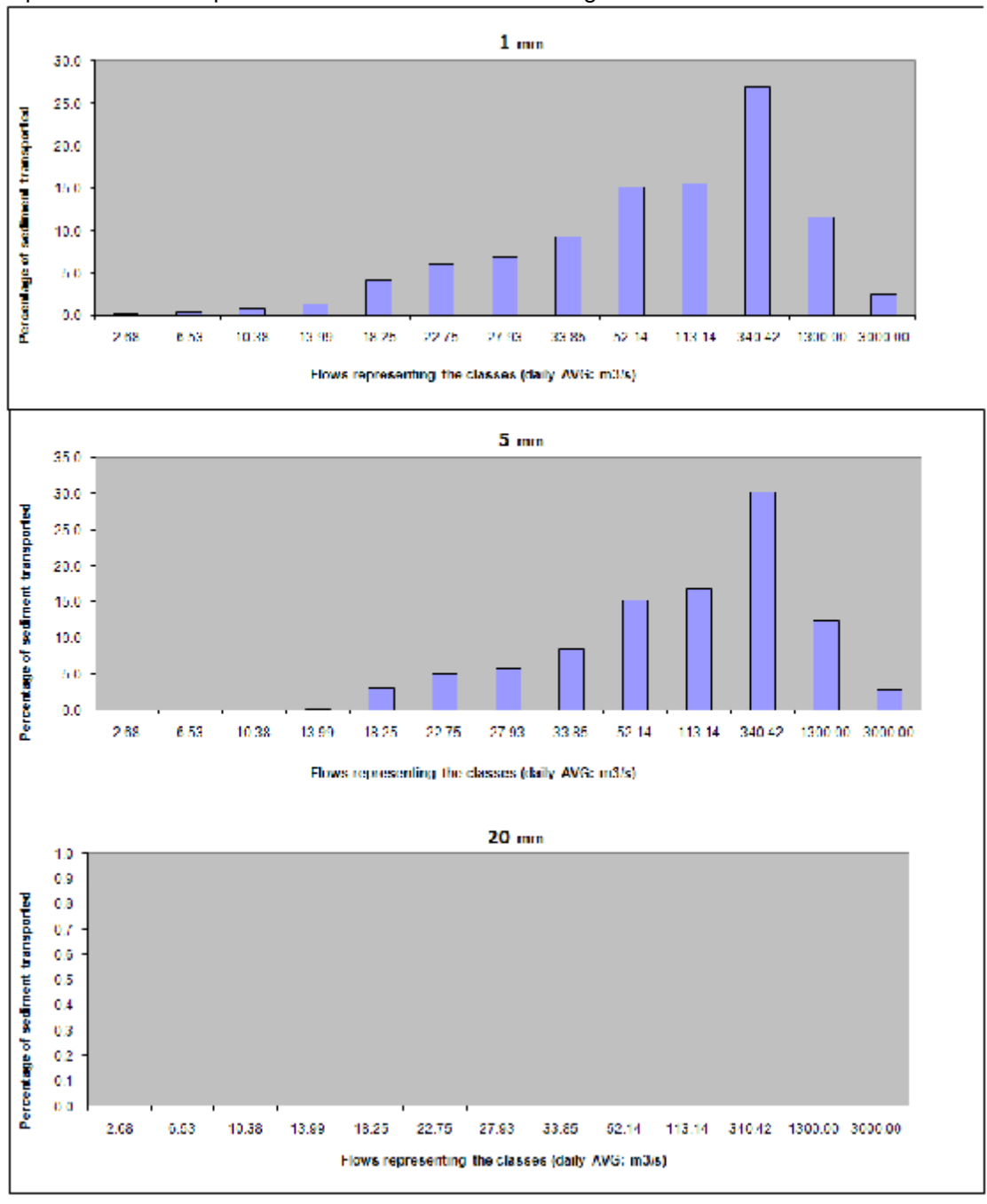

EWR 13

The 520 m³/s discharge class is the effective discharge for fines at this site, and 1500m³/s discharge class is the effective discharge for gravels.

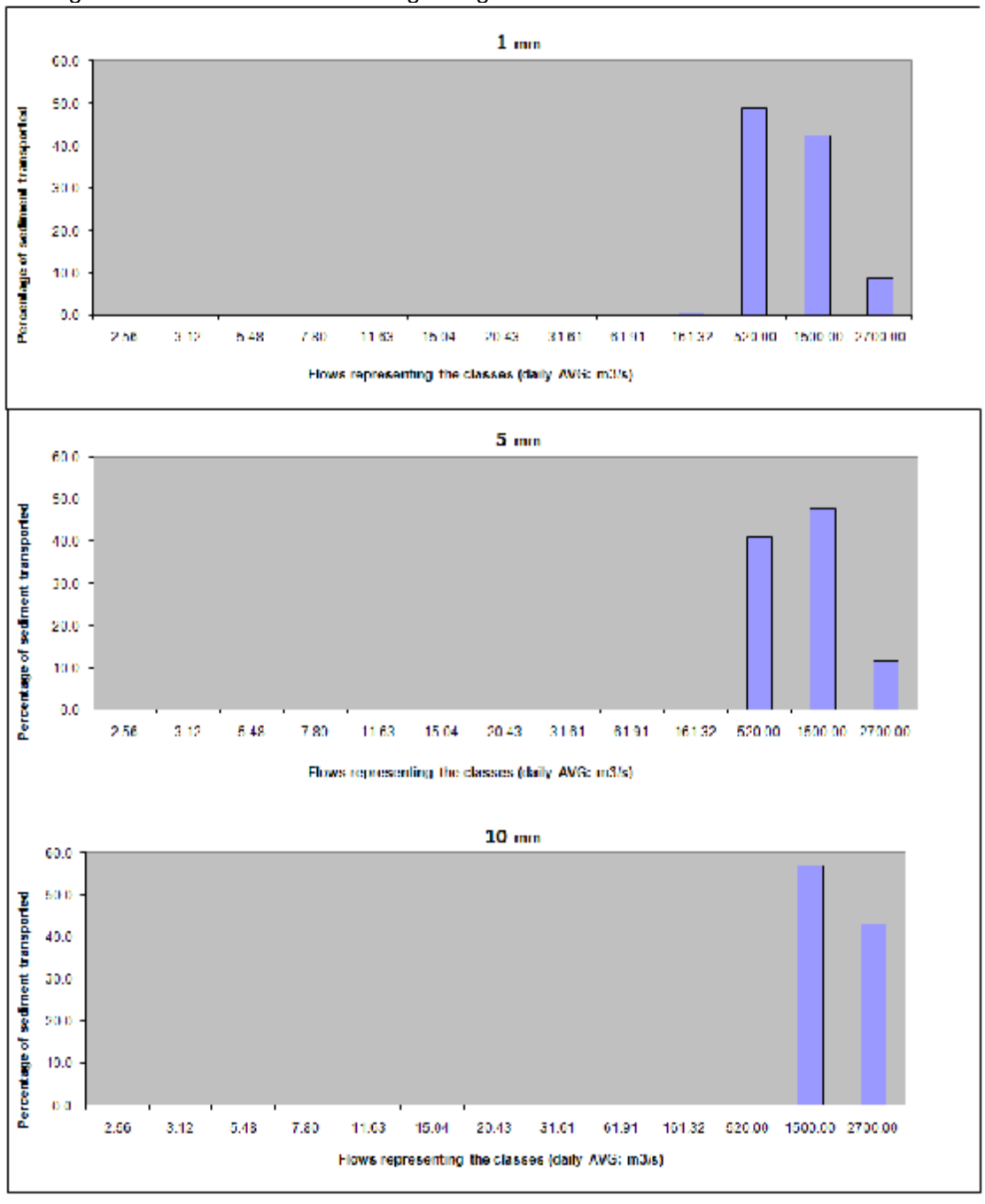

EWR 14

The 35 m³/s discharge class is the effective discharge for fines at this site, and the 35 m³/s and 200m³/s discharge classes are the effective discharges for gravels.

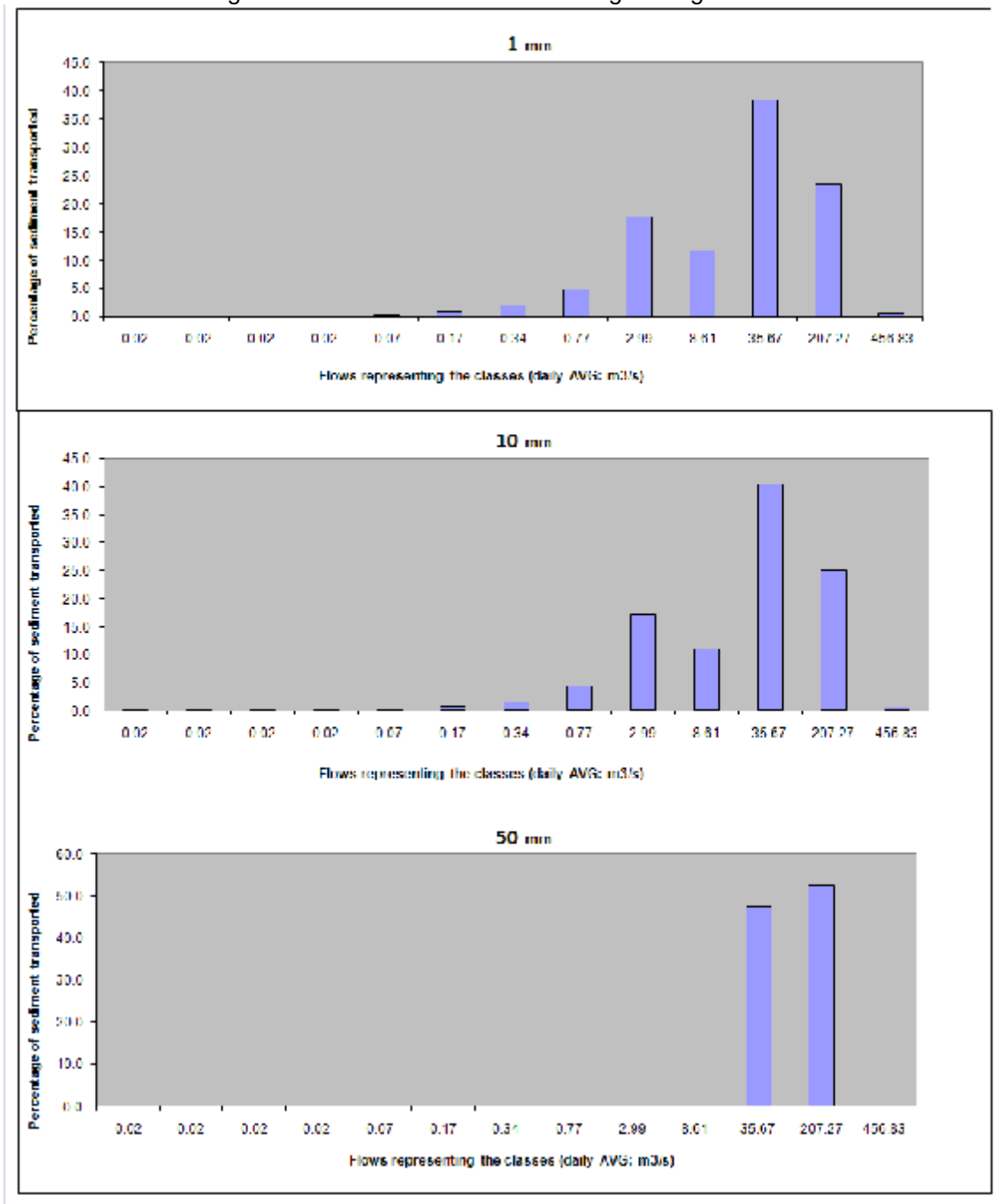

EWR 15

The 70 m³/s discharge class is the effective discharge for fines and gravels at this site.

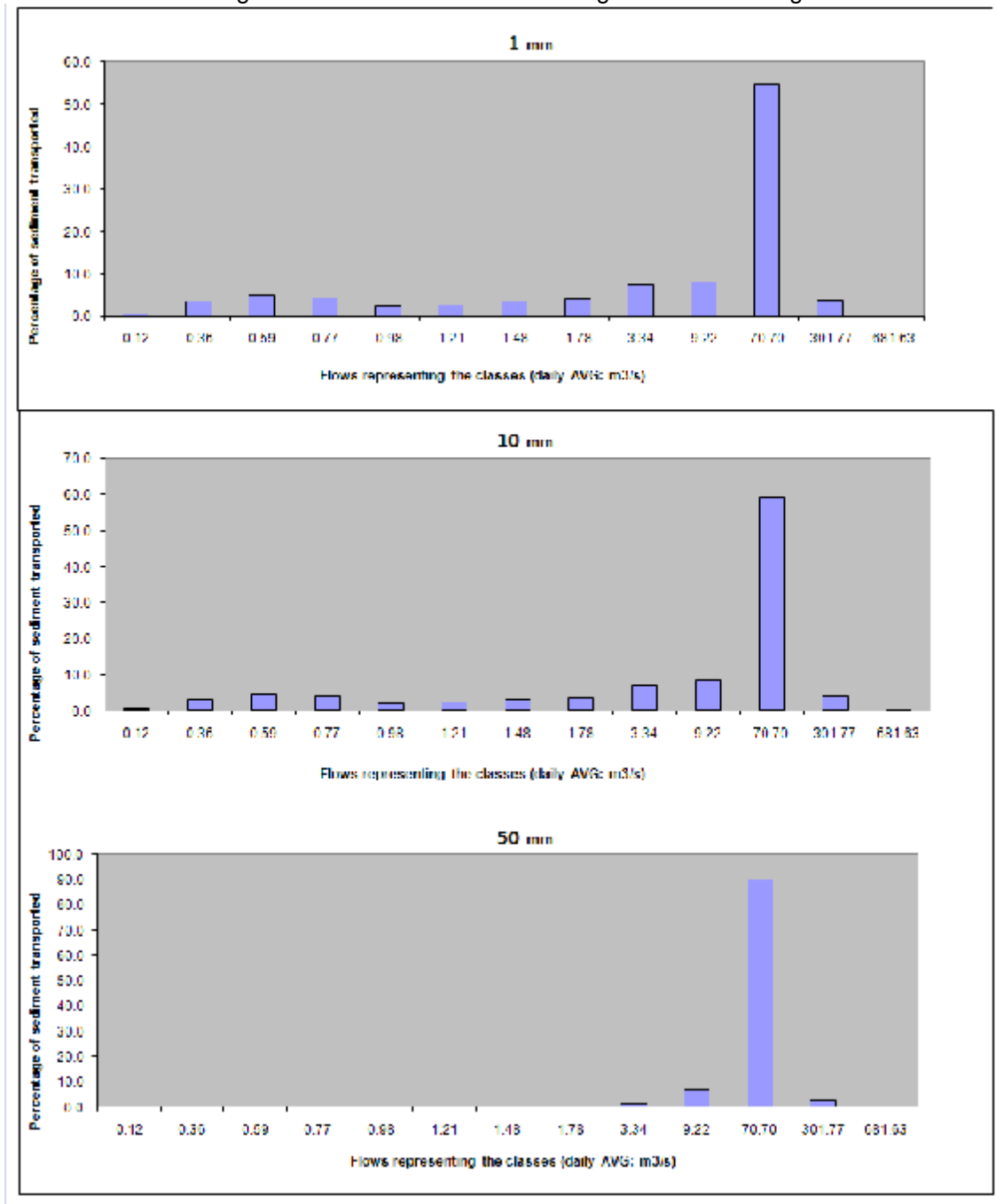

EWR 16

The 500 m³/s discharge class is the effective discharge for fines at this site, and 1600m³/s discharge class is the effective discharge for gravels.

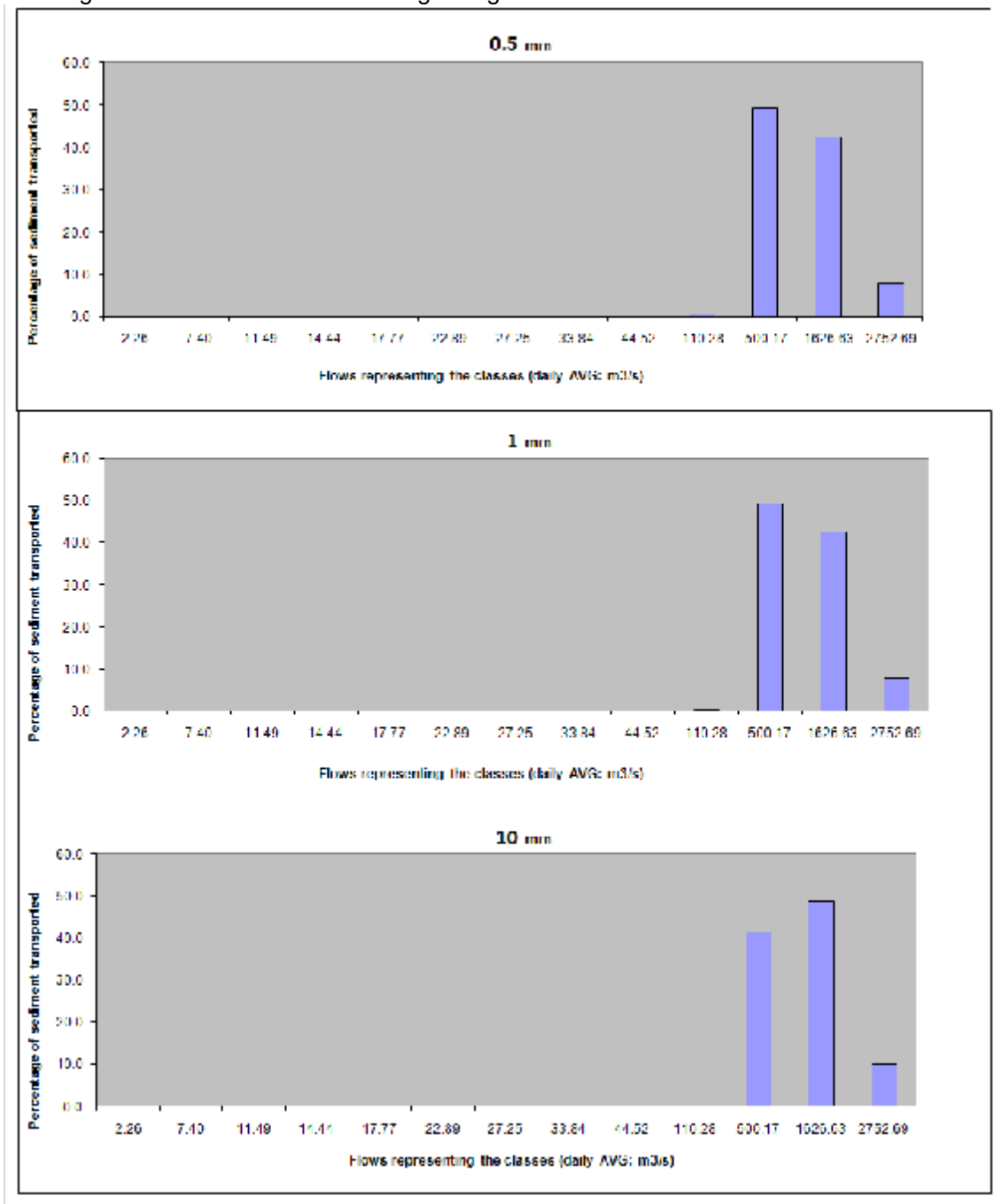

EWR 17

The 10 m³/s discharge class is the effective discharge for fines at this site. No large floods were modelled for this site due to backup effects from the Vaal.

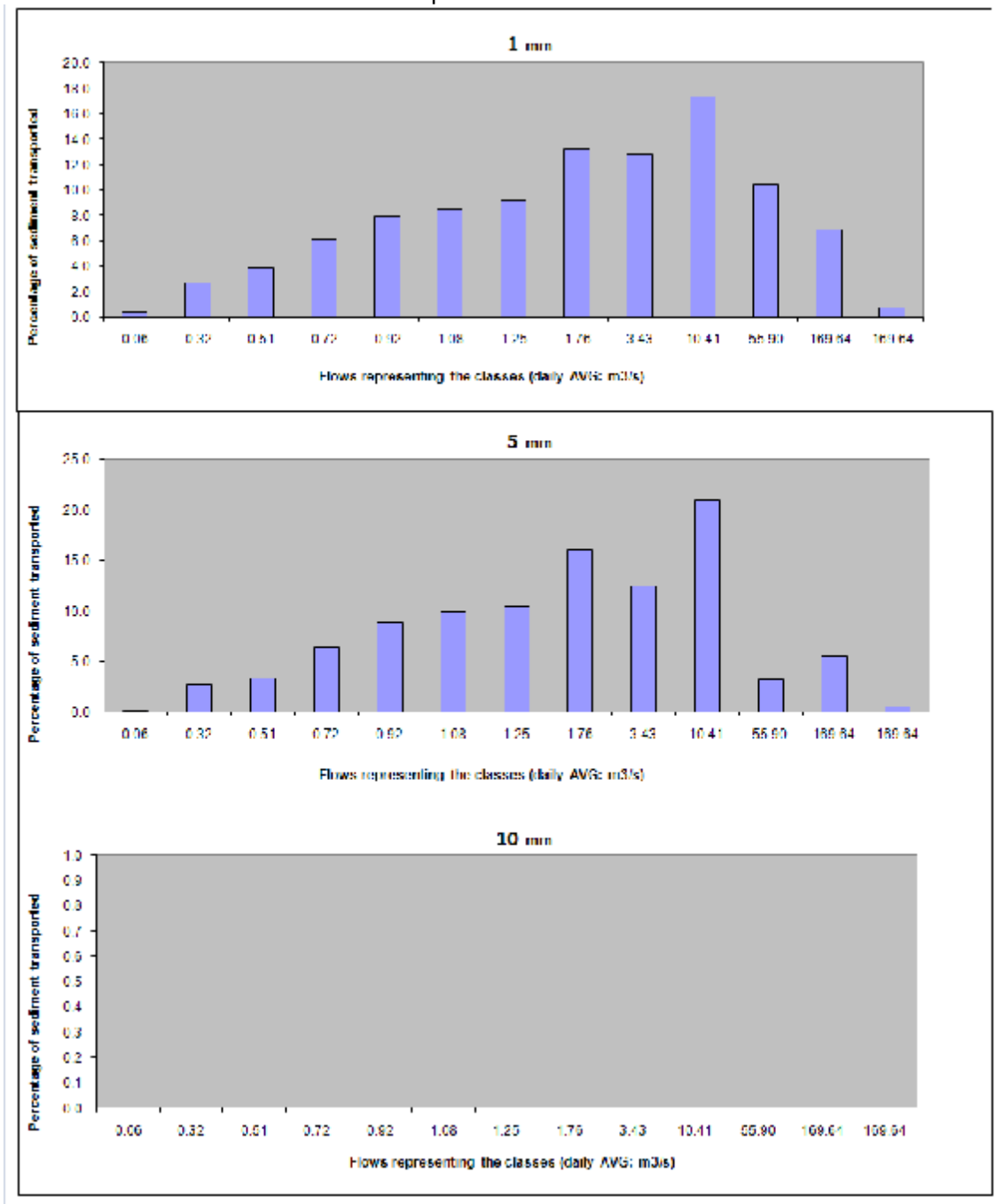

EWR 18

The 560 m³/s discharge class is the effective discharge for fines and gravels at this site.

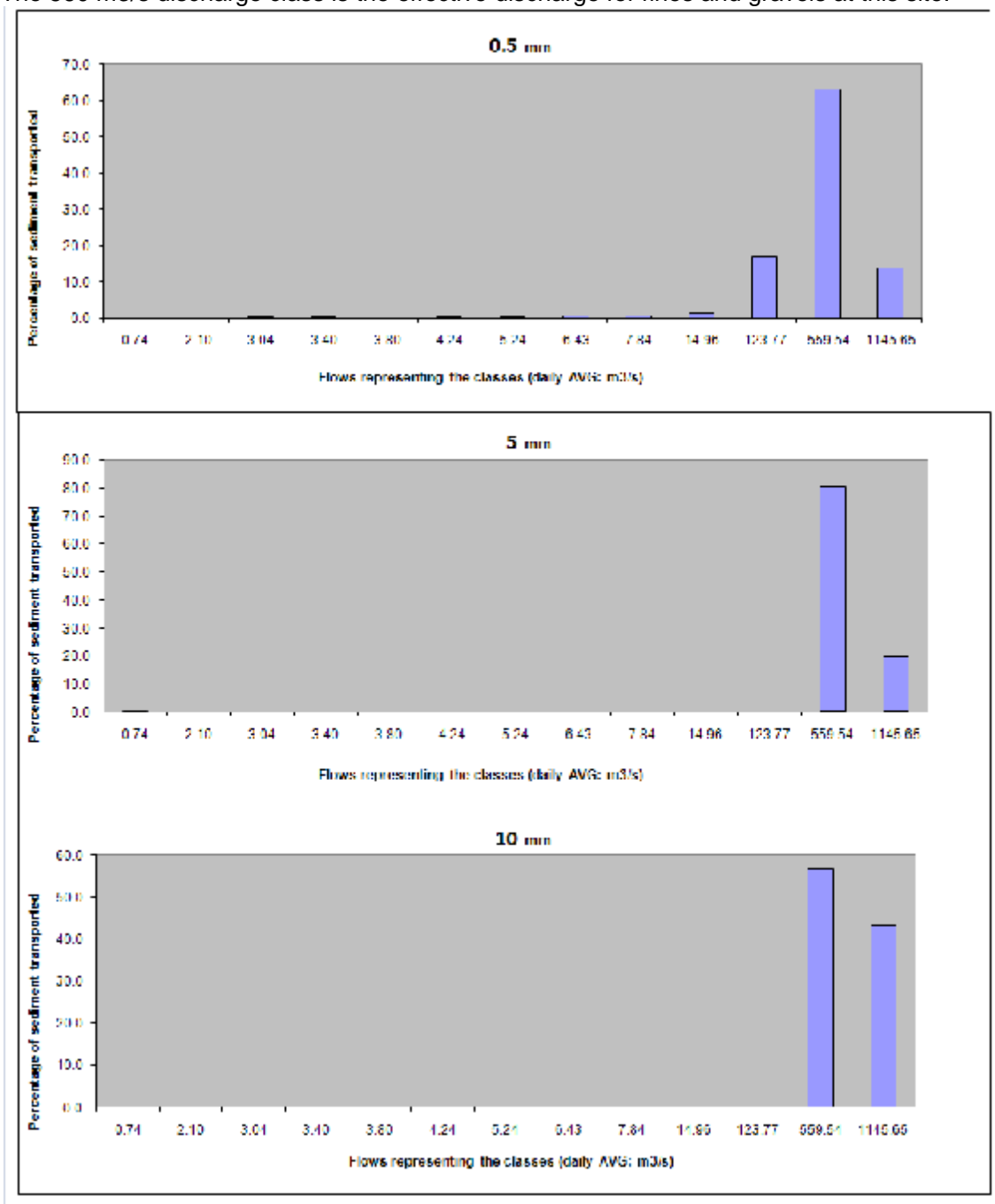

EWR 19

The 520 m³/s discharge class is the effective discharge for fines at this site, and 1500m³/s discharge class is the effective discharge for gravels.

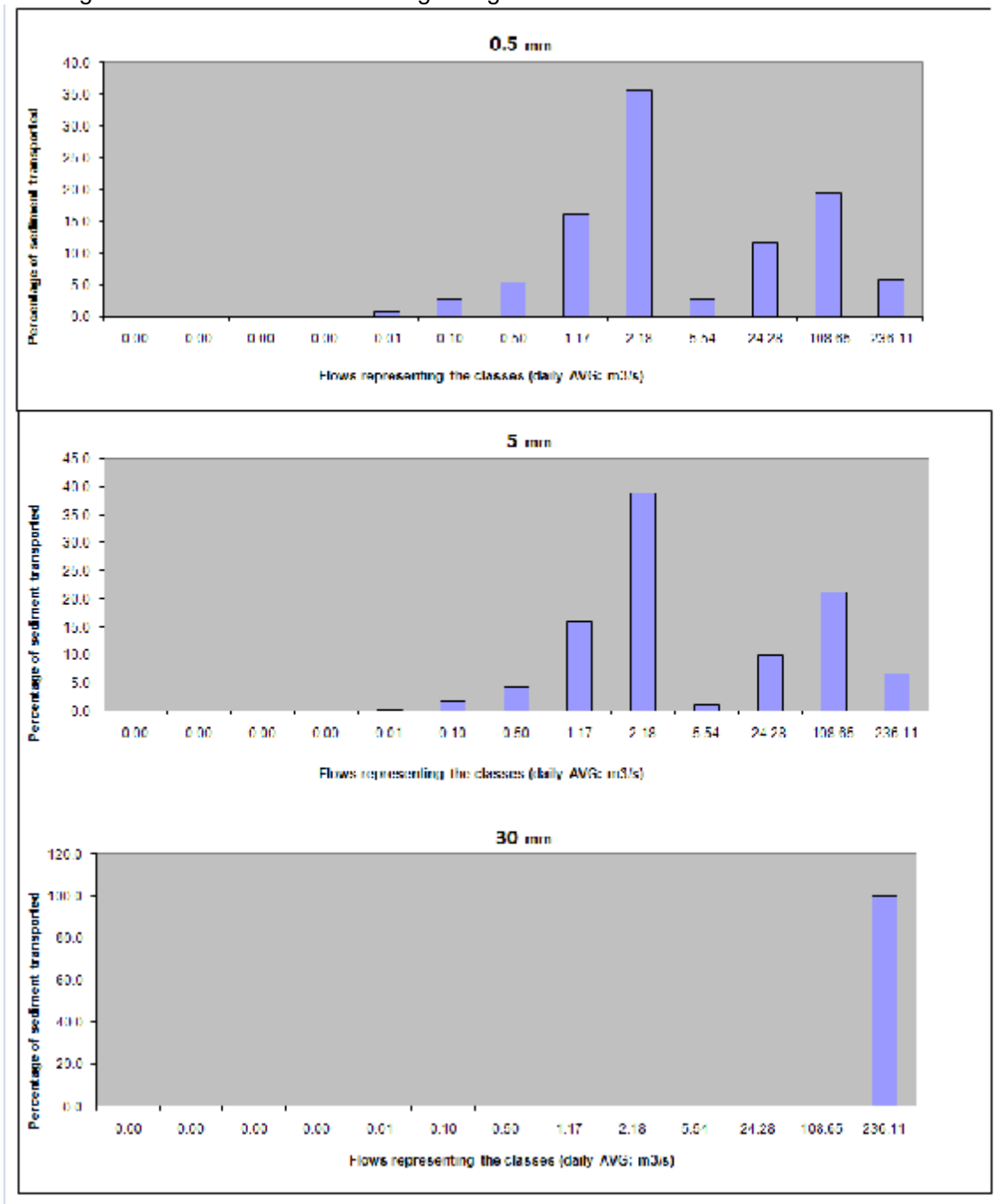

4 FLOOD REQUIREMENTS FOR THE EWR SITES

4.1 Flood motivations for EWR 12

FLOODS		GEOMORPHOLOGICAL MOTIVATIONS	FREQUENCY		
Class	Size (daily avg)		PES	REC	AEC
II	50	This flow class is responsible for transporting about 15% of the fine bed material. These flows will clean the gravels and cobbles at the site and inundate the lower bench.	3	4	
III	100	This flow class is responsible for transporting about 15% of the fine bed material. These flows will scour the gravels and cobbles.	1	2	
IV	340	This flow class represents the effective discharge for the site. It is responsible for the bulk (more than 25%) of the sediment transport. These flows will scour and activate the gravels and cobbles.	1:2	1:1	
Confidence:		Comments			
2		Flows for geomorphology are set using the results from Potential Bed Material Transport (PBMT) modelling only. High flow hydraulics are reliable for the site, and a long gauge record of observed flows was used to undertake the modelling. No morphological cues exist at the site to verify the effective flow classes identified through the PBMT modelling			

4.2 Flood motivations for EWR 13

FLOODS		GEOMORPHOLOGICAL MOTIVATIONS	FREQUENCY		
Class	Size (daily avg)		PES	REC	AEC
IV	520 (daily avg)	This flow class represents the effective discharge for the site. It is responsible for the bulk (about 50%) of the sediment transport. These flows will scour the bed and clean out gravel and cobble areas.	1:3		
V	1500	This flow class is responsible for about 40% of the PBMT. Although extremely infrequent, these very large flood events are important for scouring the reach.	1:10		
Confidence:		Comments			
2		Flows for geomorphology are set using the results from Potential Bed Material Transport (PBMT) modelling only. High flow hydraulics are reliable for the site, and a long gauge record of observed flows was used to undertake the modelling. No morphological cues exist at the site to verify the effective flow classes identified through the PBMT modelling			

4.3 Flood motivations for EWR 14

FLOODS		GEOMORPHOLOGICAL MOTIVATIONS	FREQUENCY		
Class	Size (daily avg)		PES	REC	AEC
I	3	This flow class accounts for about 20% of the PBMT of the fines at the site. This flow will frequently activate the bed and flush some fines.	4	5	3
IV	35	This flow class represents the effective discharge for fines and small gravels at the site. It is responsible for the bulk (more than 40%) of the sediment transport. These flows will scour the bed.	1:1	1:1	1:2
V	200	This flow class is responsible for about one quarter of the transport of fines, and is the effective discharge for the coarser gravels.	1:10	1:10	1:10
Confidence:		Comments			
2		Flows for geomorphology are set using the results from Potential Bed Material Transport (PBMT) modelling only. High flow hydraulics are reliable for the site, and a long gauge record of observed flows was used to undertake the modelling. No morphological cues exist at the site to verify the effective flow classes identified through the PBMT modelling			

4.4 Flood motivations for EWR 15

FLOODS		GEOMORPHOLOGICAL MOTIVATIONS	FREQUENCY		
Class	Size (daily avg)		PES	REC	AEC
IV	70	This flow class is the effective discharge for all sediment sizes (fines, gravels and cobbles). This flood activates the bed.	1:1	1:1	
V	300	Overtopping in sections to activate floodplain, recharge floodplain lakes and pans, maintain floodplain wetlands	1:5	1:5	
Confidence:		Comments			
3		<p>Flows for geomorphology are set using the results from Potential Bed Material Transport (PBMT) modelling only. High flow hydraulics are reliable for the site, and a long gauge record of observed flows was used to undertake the modelling. No morphological cues exist at the site to verify the effective flow classes identified through the PBMT modelling</p> <p>The main problem at this site is the increased sediments due to catchment degradation. Flows cannot be used to improve the condition of the site – the floods are still largely natural at the site anyway. Floods for the AEC (up) category do not differ from PES.</p>			

4.5 Flood motivations for EWR 16

Although the site is located immediately below a large dam (and thus no sediments are moving through from the upstream reach), the flows set for this site are to maintain the reach. Thus whilst large floods may cause erosion in the sections *immediately* below the dam; the flows are set to manage the geomorphology of the larger reach.

FLOODS		GEOMORPHOLOGICAL MOTIVATIONS	FREQUENCY		
Class	Size (daily avg)		PES	REC	AEC
IV	500	Effective discharge for fines (>50%) and important for gravel activation and movement.	1:3	1:2	
Confidence:		Comments			
2		Flows for geomorphology are set using the results from Potential Bed Material Transport (PBMT) modelling only. High flow hydraulics are reliable for the site, and a long gauge record of observed flows was used to undertake the modelling. No morphological cues exist at the site to verify the effective flow classes identified through the PBMT modelling. Additional uncertainty is introduced because the dam immediately upstream cuts off all bed sediment supply from the upstream catchment, and thus for a section downstream, erosion of the bed and banks will continue until the sediment load is increased through tributary and bed/bank erosional inputs.			

4.6 Flood motivations for EWR 17

The site is located on the lower Harts River, but is in the backup zone of the Vaal River. High flow hydraulics are not reliable due to the backup effects of the Vaal; and similarly the sediment characteristics at the site are not representative of the upper reach. Flows for geomorphology have been set using assumed sediment characteristics of reaches upstream of the site, but confidence is extremely low because the hydraulics of these upstream areas are not known.

FLOODS		GEOMORPHOLOGICAL MOTIVATIONS	FREQUENCY		
Class	Size (daily avg)		PES	REC	AEC
I	2	One of the important discharge classes for movement of fines through the channel.	3	4	
II	10	An important discharge class for the movement of fines from the bed of the channel.	2	2	
Confidence:		Comments			
1		VERY low confidence in the flows estimated to maintain and /or improve the geomorphological condition of the site and reach due to <ul style="list-style-type: none"> - Poor condition of the site, lack of morphological cues or representivity; - Unreliable high flow hydraulics due to backup impacts; and - The unreliable hydrology from the nearest gauge due to the drowning out of the weir during even small (5m³/s) floods. 			

4.7 Flood motivations for EWR 18

The site is located at the downstream end of the Vaal, and the site is characterised by very low energy conditions (very slow velocities).

FLOODS		GEOMORPHOLOGICAL MOTIVATIONS	FREQUENCY		
Class	Size (daily avg)		PES	REC	AEC
III	120	This flow class would flush out some of the fines from the channel and clean substrates for instream biota.	1:1	1:1	1:1
IV	560	This flow class is the effective discharge for the fines and small gravels at this site, responsible for more than 60% of PBMT over the long term. These occasional floods would thus activate the bed of the channel.	1:3	1:2	1:3
Confidence:		Comments			
2		The reliability of the hydrology used to conduct the PBMT is uncertain. A comparison of the two nearest flow gauges shows large discrepancies in flows and especially in the flood sizes and frequencies.			

4.8 Flood motivations for EWR 19

The site is located in a steep bedrock gorge section of the river. Most of the bed of the active channel is exposed bedrock (i.e. sediment free), and there is thus little available sediment in the active channel due to the high energy of the site. The intention for the flows for geomorphology are to maintain the potential energy of the site to keep transporting sediment through the reach and thus prevent excessive sedimentation of the active channels and pools. The very large floods may enable some overtopping an inundation/recharge

FLOODS		GEOMORPHOLOGICAL MOTIVATIONS	FREQUENCY		
Class	Size (daily avg)		PES	AEC up	AEC down
I	2	These frequent small floods will flush out the fines from the active channel. This is the effective discharge class for fines at this site, responsible for 30 to 40% of the PBMT of fines.	5	6	3
III	20	These small floods will flush fines and small gravels from the bed of the active channel, as well as inundate and activate the lower bench at the site.	1	1	1:2
IV	100	These floods will flush scour the active channel bed, removing accumulated sediment from this bedrock reach. This flow class will also inundate the upper bench and activate the seasonal channel at the site.	1:2	1:2	1:3
V	230	These floods will flush scour the active channel bed and lower banks, removing accumulated sediment fines and gravels from this bedrock reach, as well as activating the cobbles in the reach.	1:5 +	1:5 +	1:5 +
Confidence:		Comments			
3.5		Some morphological cues are present at the site, and these correlated in many cases with the important flow classes identified through the PBMT modelling. This corroboration of results from two different approaches increased the confidence of the results.			

5 SUMMARY OF CONFIDENCES IN ASSESSMENT AND RESULTS

A confidence evaluation (on a scale of 0 - no confidence; to 5 - high confidence) for the geomorphological component of the study is provided below. These confidence ratings are provided for various parameters. More detail on each component assessed can be found in the geomorphological sections of the Ecoclassification and EWR report appendices. The following aspects were rated:

- **Site:** The confidence in the site for providing reasonable cues to set the EWR requirements.
- **Available Data:** The confidence in the available data, both historical and collected, and the ability to interpret the data to recommend flows accurately.
- **Ecological Classification:** The confidence in all data that contributed to determining EC.
- **Output Low Flows:** These were not rated as no low flows for geomorphology were requested.
- **Output High Flows:** The confidence in the high flows that were recommended to achieve the ecological objectives.

Confidence Ratings for EWR sites (0 = no confidence to 5 = high confidence)

	<i>EWR SITE</i>	<i>AVAILABLE DATA</i>	<i>ECOLOGICAL CLASSIF.</i>	<i>OUTPUT LOW FL</i>	<i>OUTPUT HIGH FL</i>
GEOMORPH 12	12	3	3	n/a	2.5
GEOMORPH 13	13	3	3	n/a	2.5
GEOMORPH 14	14	3	3	n/a	2.5
GEOMORPH 15	15	3	3	n/a	3
GEOMORPH 16	16	3	3	n/a	2.5
GEOMORPH 17	17	2	2	n/a	1.5
GEOMORPH 18	18	3	3	n/a	2.5
GEOMORPH 19	19	3	3	n/a	3

6 REFERENCES

Dollar, E.S.J and Rowntree, K.M. 2003. *Geomorphological Research for the Conservation and Management of Southern African Rivers. Volume 2: Managing Flow Variability: the geomorphological response*. Water Research Commission Report No. 849/2/04, Pretoria.

Parsons, M., C. A. Mcloughlin, K. A. Kotschy, K. H. Rogers, M. W. Rountree. 2005. The effects of extreme floods on the biophysical heterogeneity of river landscapes. *Frontiers in Ecology and the Environment*. vol. 3, no. 9, pp. 487-494.

Rountree, M.W., Heritage, G.L. & Rogers, K.H. 2001. In-channel metamorphosis in a semi-arid, mixed bedrock/alluvial river system: Implications for Instream Flow Requirements In M.C. Acreman (ed). *Hydro-ecology*, IAHS Publ. no. 26.

Rountree, M.W. and Rogers, K.H. 2004. Channel pattern changes in the mixed bedrock/alluvial Sabie River, South Africa: response to and recovery from large infrequent floods, *Proceedings of the Fifth International Symposium on Ecohydraulics*, Madrid, 12th-17th September 2004, IAHR, Spain, p318-324.

Yang, C.T., 1973: Incipient motion and sediment transport, *Journal of the Hydraulics Division*, American Society of Civil Engineers, 99, HY10, 1679-1704.